

Mike Magatagan

United States (USA), SierraVista

"Dixit Dominus" for Winds & Strings (HWV 232) Haendel, Georg Friedrich

About the artist

I'm a software engineer. Basically, I'm computer geek who loves to solve problems. I have been developing software for the last 25+ years but have recently rekindled my love of music.

Many of my scores are posted with individual parts and matching play-along however, this is not always practical. If you would like individual parts to any of my scores or other specific tailoring, please contact me directly and I will try to accommodate your specific needs.

Artist page : <https://www.free-scores.com/Download-PDF-Sheet-Music-magataganm.htm>

About the piece

Title:	"Dixit Dominus" for Winds & Strings [HWV 232]
Composer:	Haendel, Georg Friedrich
Arranger:	Magatagan, Mike
Copyright:	Public Domain
Publisher:	Magatagan, Mike
Instrumentation:	Winds & String Orchestra
Style:	Baroque
Comment:	When George Frideric Handel moved from northern Germany, his lifelong home, to Italy in 1706, it was for the purpose of gathering firsthand knowledge of Italian opera. However, Handel's decision to travel to Rome near the end of that first Italian year (or perhaps at the start of the next) must have been a bit counterproductive, since Papal edict had put an end to all theatrical entertainment in the city all the way back in 1677. Handel had no tr... (more online)

Mike Magatagan on [free-scores.com](https://www.free-scores.com)

- listen to the audio
- share your interpretation
- comment
- contact the artist

"Dixit Dominus"

G.F. Händel (HWV 232) 1707-8

Interpretation for Winds & Strings by Mike Magatagan 2017

I. Dixit Dominus *Poco allegro* (♩ = 96)

5

Fl
Ob
Cl
Fh
Ba

V1
V2
Va
Vc

mf

10

Fl

Ob

Cl

Fh

Ba

V1

V2

Va

Vc

14

Fl

Ob

Cl

Fh

Ba

V1

V2

Va

Vc

tr

tr

mf

tr

19

Fl

Ob *mf*

Cl

Fh *mf*

Ba *mf*

V1

V2

Va

Vc

24

Fl

Ob

Cl

Fh

Ba

V1

V2

Va

Vc

29

Fl
Ob
Cl
Fh
Ba
V1
V2
Va
Vc

44

Fl
Ob
Cl
Fh
Ba

V1
V2
Va
Vc

64

Fl

Ob

Cl

Fh

Ba

V1

V2

Va

Vc

69

Fl
Ob
Cl
Fh
Ba
V1
V2
Va
Vc

74

Fl
Ob
Cl
Fh
Ba
V1
V2
Va
Vc

81

Fl
Ob
Cl
Fh
Ba
V1
V2
Va
Vc

86

Fl

Ob

Cl

Fh

Ba

V1

V2

Va

Vc

90

Fl

Ob

Cl

Fh

Ba

V1

V2

Va

Vc

Fl

Ob

Cl

Fh

Ba

V1

V2

Va

Vc

101

Fl
Ob
Cl
Fh
Ba
V1
V2
Va
Vc

114

Fl

Ob

Cl

Fh

Ba

VI

V2

Va

Vc

tr

tr

tr

tr

121

Fl

Ob

Cl

Fh

Ba

V1

V2

Va

Vc

Fl
Ob
Cl
Fh
Ba

The woodwind section consists of five staves: Flute (Fl), Oboe (Ob), Clarinet (Cl), Horn (Fh), and Bassoon (Ba). Each staff contains a whole rest in every measure, indicating that these instruments are silent during this section of the music.

V1
V2
Va
Vc

The string section consists of four staves: Violin 1 (V1), Violin 2 (V2), Viola (Va), and Violoncello (Vc). The Violin 1 and 2 parts feature intricate sixteenth-note patterns. The Viola and Violoncello parts provide a harmonic foundation with sustained notes and rhythmic accompaniment.

Fl

Ob

Cl

Fh

Ba

V1

V2

Va

Vc

134

rit.

Fl
Ob
Cl
Fh
Ba

V1
V2
Va
Vc

II. Virgam virtutis tuæ Andante (♩ = 85)

Flute

Oboe

B♭ Clarinet

Horn in F

Bassoon

Violin 1

Violin 2

Viola

Cello

mf

5

Fl

Ob

Cl

Fh

Ba

V1

V2

Va

Vc

mf

9

Fl

Ob

Cl

Fh

Ba

V1

V2

Va

Vc

14

Fl

Ob

Cl

Fh

Ba

V1

V2

Va

Vc

tr

tr

19

31

Fl

Ob

Cl

Fh

Ba

V1

V2

Va

Vc

tr

Fl

Ob

Cl

Fh

Ba

V1

V2

Va

Vc

tr

39

Fl

Ob

Cl

Fh

Ba

V1

V2

Va

Vc

43

Fl

Ob

Cl

Fh

Ba

V1

V2

Va

Vc

47

Fl

Ob

Cl

Fh

Ba

V1

V2

Va

Vc

tr

51 *rit.*

Fl
Ob
Cl
Fh
Ba
V1
V2
Va
Vc

10

Fl

Ob

Cl

Fh

Ba

V1

V2

Va

Vc

mp

mp

mp

mp

20

Fl

Ob

Cl

Fh

Ba

VI

V2

Va

Vc

28

Fl

Ob

Cl

Fh

Ba

V1

V2

Va

Vc

mf

p

38

Fl

Ob

Cl

Fh

Ba

V1

V2

Va

Vc

47

Fl

Ob

Cl

Fh

Ba

V1

V2

Va

Vc

55

Fl
Ob
Cl
Fh
Ba

V1
V2
Va
Vc

66

Fl

Ob

Cl

Fh

Ba

V1

V2

Va

Vc

73

Fl

Ob

Cl

Fh

Ba

VI

V2

Va

Vc

82

Fl

Ob

Cl

Fh

Ba

tr *rit.*

V1

V2

Va

Vc

mf

mf

IV. Juravit Dominus Grave (♩ = 40)

6 *Allegro* (♩ = 100)

Fl
Ob
Cl
Fh
Ba
V1
V2
Va
Vc

14

Fl
Ob
Cl
Fh
Ba

V1
V2
Va
Vc

Grave (♩ = 40)

22

30 *Allegro* (♩ = 100)

Fl
Ob
Cl
Fh
Ba
V1
V2
Va
Vc

39

Fl

Ob

Cl

Fh

Ba

VI

V2

Va

Vc

46

Fl

Ob

Cl

Fh

Ba

V1

V2

Va

Vc

tr

55

Fl

Ob

Cl

Fh

Ba

tr

rit.

V1

V2

Va

Vc

tr

V. Tu es sacerdos *Andante* (♩ = 72)

Flute *mf*

Oboe *mf*

B♭ Clarinet *mf*

Horn in F *mf*

Bassoon *mf*

Violin 1 *mp*

Violin 2 *mp*

Viola *mp*

Cello *mp* *mf*

5

Fl

Ob

Cl

Fh

Ba

V1

V2

Va

Vc

mf

mf

mf

9

Fl
Ob
Cl
Fh
Ba
V1
V2
Va
Vc

13

Fl

Ob

Cl

Fh

Ba

V1

V2

Va

Vc

17

Fl

Ob

Cl

Fh

Ba

V1

V2

Va

Vc

mp

mp

mp

mp

21

Fl
Ob
Cl
Fh
Ba
V1
V2
Va
Vc

25

Fl

Ob

Cl

Fh

Ba

V1

V2

Va

Vc

mf

mf

mf

mf

VI. Dominus a dextris tuis *Allegro* (♩ = 156)

10

Fl

Ob

Cl

Fh

Ba

V1

V2

Va

Vc

mf

tr

19

Fl

Ob

Cl

Fh

Ba

V1

V2

Va

Vc

28

Fl

Ob

Cl

Fh

Ba

V1

V2

Va

Vc

Fl

Ob

Cl

Fh

Ba

mf

mf

V1

V2

Va

Vc

46

Fl

Ob

Cl

Fh

Ba

mf

V1

V2

Va

Vc

Fl

Ob

Cl

Fh

Ba

V1

V2

Va

Vc

63

Fl
Ob
Cl
Fh
Ba
V1
V2
Va
Vc

82

Fl

Ob

Cl

Fh

Ba

V1

V2

Va

Vc

90

Fl

Ob

Cl

Fh

Ba

V1

V2

Va

Vc

114

Fl

Ob

Cl

Fh

Ba

V1

V2

Va

Vc

Fl
Ob
Cl
Fh
Ba

This section of the score covers measures 122 through 129. It features five staves for woodwinds: Flute (Fl), Oboe (Ob), Clarinet (Cl), Horn (Fh), and Bassoon (Ba). The Flute part begins with a half note G4, followed by a melodic line with eighth notes and slurs. The Oboe and Clarinet parts have a similar melodic line, with the Clarinet starting on a higher register. The Horn and Bassoon parts provide harmonic support with a mix of quarter and eighth notes.

V1
V2
Va
Vc

This section of the score covers measures 122 through 129. It features four staves for strings: Violin I (V1), Violin II (V2), Viola (Va), and Violoncello (Vc). All string parts play a rhythmic accompaniment of eighth notes, primarily in the lower register, with some melodic movement in the upper register.

131

Fl

Ob

Cl

Fh

Ba

V1

V2

Va

Vc

140 *rit.*

Fl
Ob
Cl
Fh
Ba

V1
V2
Va
Vc

VII. Judicabit in nationibus Moderato (♩ = 68)

Flute

Oboe

B♭ Clarinet

Horn in F

Bassoon

Violin 1

Violin 2

Viola

Cello

10

Fl

Ob

Cl

Fh

Ba

V1

V2

Va

Vc

17

Fl

Ob

Cl

Fh

Ba

V1

V2

Va

Vc

Fl
Ob
Cl
Fh
Ba

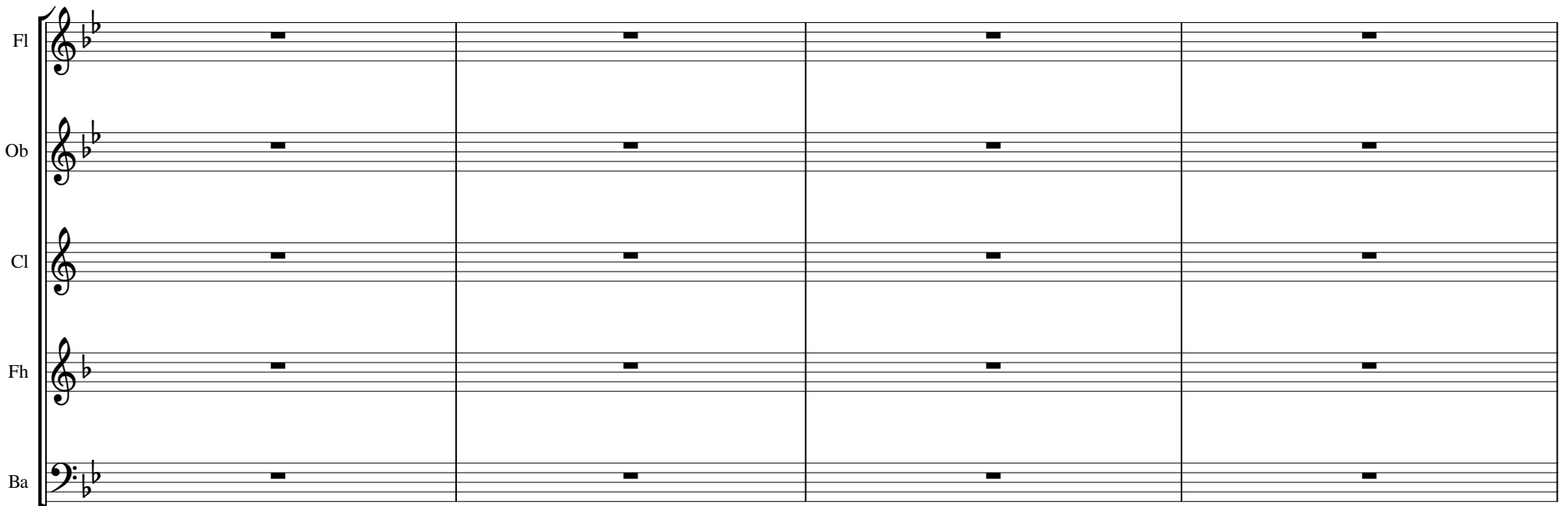

V1
V2
Va
Vc

Fl

Ob

Cl

Fh

Ba

V1

V2

Va

Vc

37

Fl

Ob

Cl

Fh

Ba

V1

V2

Va

Vc

41

Fl
Ob
Cl
Fh
Ba
V1
V2
Va
Vc

48

Fl

Ob

Cl

Fh

Ba

V1

V2

Va

Vc

56

rit.

Fl

Ob

Cl

Fh

Ba

V1

V2

Va

Vc

VIII. Conquassabit capita *Allegro* (♩ = 120)

12

Fl
Ob
Cl
Fh
Ba
V1
V2
Va
Vc

22

Fl
Ob
Cl
Fh
Ba
V1
V2
Va
Vc

31

tr

Fl

Ob

Cl

Fh

Ba

V1

V2

Va

Vc

41 *rit.*

Fl
Ob
Cl
Fh
Ba
VI
V2
Va
Vc

IX. De torrente in via bibet Moderato (♩ = 60)

7

Fl

Ob

Cl

Fh

Ba

mf

mf

mf

mf

V1

V2

Va

Vc

cresc.

cresc.

cresc.

cresc.

mf

mf

mf

mf

mp

mp

mp

mp

13

Fl

Ob

Cl

Fh

Ba

V1

V2

Va

Vc

mp

p

18

Fl
Ob
Cl
Fh
Ba
V1
V2
Va
Vc

24

Fl

Ob

Cl

Fh

Ba

V1

V2

Va

Vc

mp

mp

mp

mp

mp

30

Fl

Ob

Cl

Fh

Ba

cresc.

f

rit.

V1

V2

Va

Vc

mp

cresc.

mf

mp

cresc.

mf

mp

cresc.

mf

X. Gloria Patri *Andante* (♩ = 72)

6

Fl

Ob

Cl

Fh

Ba

V1

V2

Va

Vc

mf

mp

mf

mp

mp

mf

mp

mf

mp

mf

10

Fl

Ob

Cl

Fh

Ba

V1

V2

Va

Vc

mf

mp

tr

15

Fl

Ob

Cl

Fh

Ba

V1

V2

Va

Vc

mf

mf

mf

mf

mf

Fl

Ob

Cl

Fh

Ba

V1

V2

Va

Vc

24

Fl

Ob

Cl

Fh

Ba

V1

V2

Va

Vc

mf

mf

29

Fl

Ob

Cl

Fh

Ba

V1

V2

Va

Vc

33

Fl
Ob
Cl
Fh
Ba
V1
V2
Va
Vc

37

41

Fl

Ob

Cl

Fh

Ba

V1

V2

Va

Vc

46

Fl

Ob

Cl

Fh

Ba

VI

V2

Va

Vc

50

Fl
Ob
Cl
Fh
Ba
V1
V2
Va
Vc

Fl

Ob

Cl

Fh

Ba

V1

V2

Va

Vc

63

Fl
Ob
Cl
Fh
Ba

V1
V2
Va
Vc

76

Fl

Ob

Cl

Fh

Ba

V1

V2

Va

Vc

88

Fl

Ob

Cl

Fh

Ba

V1

V2

Va

Vc

102

Fl
Ob
Cl
Fh
Ba
V1
V2
Va
Vc

108

Fl
Ob
Cl
Fh
Ba
V1
V2
Va
Vc

116

Fl
Ob
Cl
Fh
Ba
VI
V2
Va
Vc

123

Fl
Ob
Cl
Fh
Ba
V1
V2
Va
Vc

141

Fl

Ob

Cl

Fh

Ba

V1

V2

Va

Vc

148

Fl
Ob
Cl
Fh
Ba
V1
V2
Va
Vc

157

Fl
Ob
Cl
Fh
Ba
V1
V2
Va
Vc

163

Fl
Ob
Cl
Fh
Ba
V1
V2
Va
Vc

169

Fl

Ob

Cl

Fh

Ba

V1

V2

Va

Vc

rit.

tr

tr

Flute

"Dixit Dominus"

G.F. Händel (HWV 232) 1707-8

I. Dixit Dominus *Poco allegro* (♩ = 96)

Interpretation for Winds & Strings by Mike Magatagan 2017

8

mf

13

tr

17

tr

25

32

5

46

64

72

85

92

100

107

112 

119 

II. Virgam virtutis tuæ *Andante* (♩ = 85)

rit.

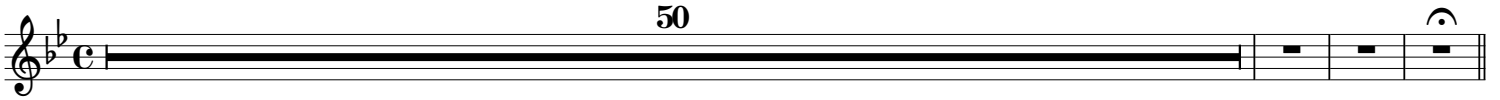

III. Tecum principium *Poco allegro* (♩ = 100)

8 

16 

26 

37 

48 

61 

72 

79 

IV. Juravit Dominus *Grave* (♩ = 40)

Allegro (♩ = 100)

Grave (♩ = 40)

13 

Allegro (♩ = 100)

27

38

52

V. Tu es sacerdos *Andante* (♩ = 72)

12

18

25

VI. Dominus a dextris tuis *Allegro* (♩ = 156)

31

88

101

122

VII. Judicabit in nationibus *Moderato* (♩ = 68)

13

27

32

38

45

rit.

54

VIII. Conquassabit capita *Allegro* (♩ = 120)

mf

16

29

rit.

42

IX. De torrente in via bibet *Moderato* (♩ = 60)

mp cresc. - - - mf

15

rit.

28

mp

cresc. - - - f

X. Gloria Patri *Andante* (♩ = 72)

5

mf

10

11

26

30

34

38

2

Allegro (♩ = 88)

47

58

66

2

76

82

89

99

108

116

125

133

142

150

159

167

Oboe

"Dixit Dominus"

G.F. Händel (HWV 232) 1707-8

I. Dixit Dominus *Poco allegro* (♩ = 96)

Interpretation for Winds & Strings by Mike Magatagan 2017

18

mf

26

3

35

2

44

4

62

69

75

82

88

96

103

109

116

rit.

II. Virgam virtutis tuæ *Andante* (♩ = 85)

III. Tecum principium *Poco allegro* (♩ = 100)

rit.

IV. Juravit Dominus *Grave* (♩ = 40)

Allegro (♩ = 100)

Grave (♩ = 40)

Allegro (♩ = 100)

23

34

46

rit.

56

V. Tu es sacerdos *Andante* (♩ = 72)

mf

7

14

19

24

VI. Dominus a dextris tuis *Allegro* (♩ = 156)

mf

27

42

81

93

26

rit.

38

IX. De torrente in via bibet *Moderato* (♩ = 60)

mf

14

22

rit.

31

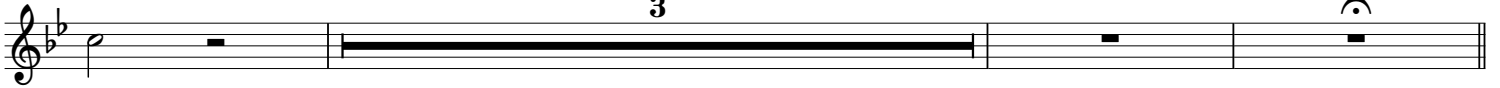

X. Gloria Patri *Andante* (♩ = 72)

mf

25

29

33

36

Allegro (♩ = 80)

43

56

62

69

76

82

89

96

103

110

117

125

132

140

146

154

161

170

B \flat Clarinet

"Dixit Dominus"

G.F. Händel (HWV 232) 1707-8

Interpretation for Winds & Strings by Mike Magatagan 2017

I. Dixit Dominus *Poco allegro* (♩ = 96)

17

mf

25

3

35

43

6

57

63

70

78

86

2

2

97

109

118

13

rit.

II. Virgam virtutis tuæ *Andante* (♩ = 85)

rit.

50

III. Tecum principium *Poco allegro* (♩ = 100)

rit.

87

IV. Juravit Dominus *Grave* (♩ = 40)

Allegro (♩ = 100)

mf

14

2

Allegro (♩ = 100)

28

39

49

3

rit.

V. Tu es sacerdos *Andante* (♩ = 72)

mf

6

2

14

2

21

25

VI. Dominus a dextris tuis *Allegro* (♩ = 156)

38

mf

52 28

93

110

129 rit.

12

VII. Judicabit in nationibus *Moderato* (♩ = 68)

mf

13 7

27

31

38

46

54 rit.

VIII. Conquassabit capita *Allegro* (♩ = 120)

mf

2

15

27

rit.

41

IX. De torrente in via bibet Moderato (♩ = 60)

mp *mf*

14

rit.

23

3

X. Gloria Patri Andante (♩ = 72)

mp

24

mf

31

37

44

Allegro (♩ = 88)

52

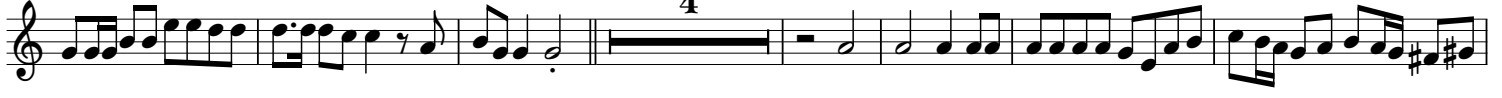

4

63

2

72

81

90

100

109

119

128

136

146

154

162

168

Horn in F

"Dixit Dominus"

G.F. Händel (HWV 232) 1707-8

I. Dixit Dominus *Poco allegro* (♩ = 96)

Interpretation for Winds & Strings by Mike Magatagan 2017

18

mf

25

38

46

6

58

64

71

2

79

85

91

98

104

113

rit.

120

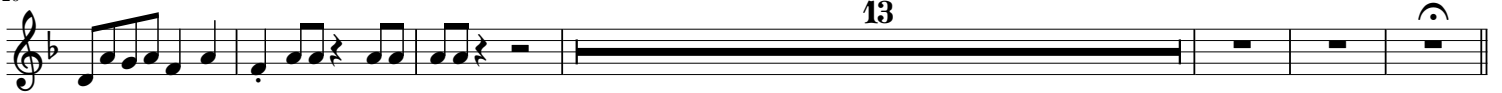

13

II. Virgam virtutis tuæ *Andante* (♩ = 85)

rit.

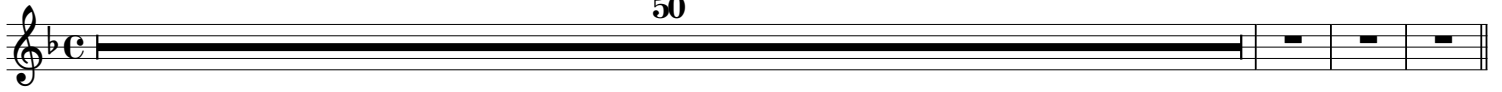

50

III. Tecum principium *Poco allegro* (♩ = 100)

rit.

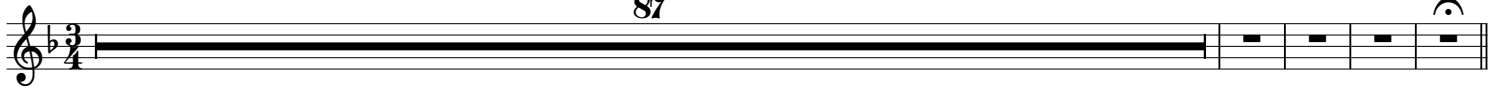

87

IV. Juravit Dominus *Grave* (♩ = 40)

Allegro (♩ = 100)

mf

Grave (♩ = 40)

12

2

Allegro (♩ = 100)

24

2

35

44

rit.

52

3

V. Tu es sacerdos *Andante* (♩ = 72)

2

mf

8

16

22

VI. Dominus a dextris tuis *Allegro* (♩ = 156)

49

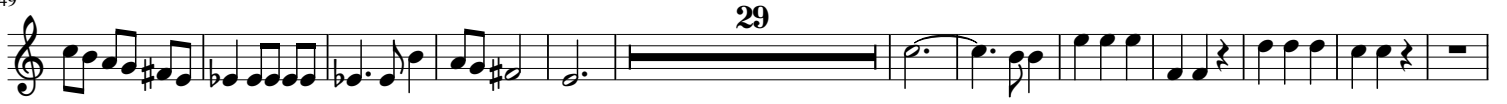

90

106

125

VII. Judicabit in nationibus *Moderato* (♩ = 68)

13

27

32

38

44

51

56

rit.

VIII. Conquassabit capita *Allegro* (♩ = 120)

mf

13

25

rit.

37

IX. De torrente in via bibet *Moderato* (♩ = 60)

mf

mp

rit.

23

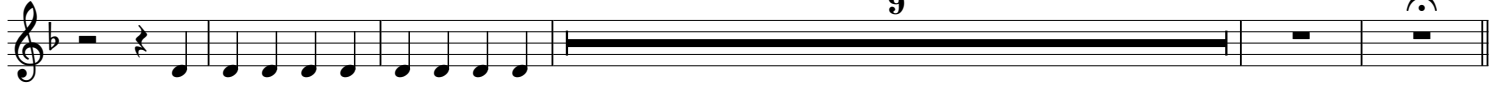

9

X. Gloria Patri *Andante* (♩ = 72)

14

mf

18

4

26

32

38

46

Bassoon

"Dixit Dominus"

G.F. Händel (HWV 232) 1707-8

I. Dixit Dominus *Poco allegro* (♩ = 96)

Interpretation for Winds & Strings by Mike Magatagan 2017

18

mf

25

9

39

46

6

58

63

70

76

82

88

100

108

113

rit.

120

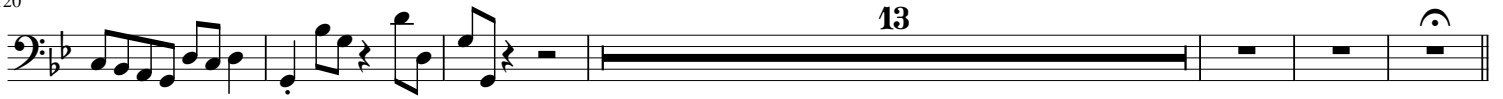

13

II. Virgam virtutis tuæ *Andante* (♩ = 85)

rit.

50

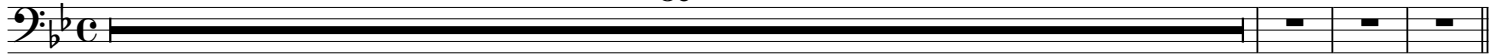

III. Tecum principium *Poco allegro* (♩ = 100)

rit.

87

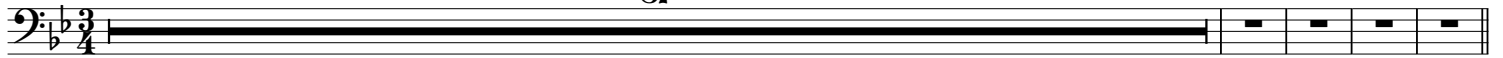

IV. Juravit Dominus *Grave* (♩ = 40)

Allegro (♩ = 100)

mf

Grave (♩ = 40)

11

Allegro (♩ = 100)

23

3

36

44

rit.

53

3

V. Tu es sacerdos *Andante* (♩ = 72)

rit.

mf

9

2

15

VI. Dominus a dextris tuis *Allegro* (♩ = 156)

mf

rit.

VII. Judicabit in nationibus *Moderato* (♩ = 68)

mf

45

51

57

rit.

VIII. Conquassabit capita *Allegro* (♩ = 120)

13

mf

25

38

rit.

IX. De torrente in via bibet *Moderato* (♩ = 60)

21

8

mf

mp

9

3

rit.

X. Gloria Patri *Andante* (♩ = 72)

44

23

mf

2

39

47

Allegro (♩ = 88)

53

14

74

4

84

90

2

99

107

114

120

3

128

136

142

150

158

164

171

Violin 1

"Dixit Dominus"

G.F. Händel (HWV 232) 1707-8

I. Dixit Dominus *Poco allegro* (♩ = 96)

Interpretation for Winds & Strings by Mike Magatagan 2017

75

83

91

98

105

111

119

123

127

131

134

II. Virgam virtutis tuæ *Andante* (♩ = 85)

rit.

50

III. Tecum principium *Poco allegro* (♩ = 100)

55 *tr* *rit.*

V. Tu es sacerdos *Andante* ($\text{♩} = 72$)

mp *mf*

mp

22 *mf*

VI. Dominus a dextris tuis *Allegro* ($\text{♩} = 156$)

mf

15 *tr* 64 *mf*

87

94

101

108

117

125 *rit.*

134 *rit.*

VII. Judicabit in nationibus *Moderato* (♩ = 68)

mf

13

20

23

28

31

34

37

40

47

51

54

rit.

VIII. Conquassabit capita *Allegro* (♩ = 120)

mf

2

14

25

34 rit.

43

IX. De torrente in via bibet *Moderato* ($\text{♩} = 60$)

7 *p* ————— *mp*

12 *cresc.* ————— *mf*

18 *mp*

24 *mf*

30 *mp* ————— rit.

X. Gloria Patri *Andante* ($\text{♩} = 72$) *cresc.* ————— *mf*

10 *mf* *mp* *mf* *mp*

19 *mf* *mp* *mf*

23  Musical notation for measures 23-27. Measure 23 includes a trill (tr) and a fermata (f). Measure 24 includes a fermata (f).

28  Musical notation for measures 28-31.

32  Musical notation for measures 32-35.

36  Musical notation for measures 36-38.

39  Musical notation for measures 39-46.

47  Musical notation for measures 47-50.

51  Musical notation for measures 51-60. Measure 51 includes a 4-measure rest. **Allegro (♩ = 88)**

61  Musical notation for measures 61-68.

69  Musical notation for measures 69-76.

77  Musical notation for measures 77-82.

83  Musical notation for measures 83-88.

90  Musical notation for measures 90-95.

99  Musical notation for measures 99-104.

106

113

120

128

135

143

151

159

166

174

rit.

Violin 2

"Dixit Dominus"

G.F. Händel (HWV 232) 1707-8

I. Dixit Dominus *Poco allegro* (♩ = 96)

Interpretation for Winds & Strings by Mike Magatagan 2017

mf

4

8

15

22

29

38

54

61

67

74

81

86

91

98

106

112

120

124

128

135

rit.

rit.

II. Virgam virtutis tuæ *Andante* (♩ = 85)

50

rit.

III. Tecum principium *Poco allegro* (♩ = 100)

mf *dim.* *mp*

16

32

46

61

84

IV. Juravit Dominus *Grave* ($\text{♩} = 40$)

Allegro ($\text{♩} = 100$)

13

Grave ($\text{♩} = 40$)

Allegro ($\text{♩} = 100$)

21

35

46

56

V. Tu es sacerdos *Andante* ($\text{♩} = 72$)

mp

mf

9

16

mp

30

mf

VI. Dominus a dextris tuis *Allegro* (♩ = 156)

2

mf

16

64

mf

88

96

103

110

119

127

rit.

137

VII. Judicabit in nationibus *Moderato* (♩ = 68)

mf

13

20

23

28

38

51

56

rit.

VIII. Conquassabit capita *Allegro* (♩ = 120)

17

29

rit.

42

IX. De torrente in via bibet *Moderato* (♩ = 60)

8

15

22

29

rit.

cresc. - - - - - mf

X. Gloria Patri *Andante* (♩ = 72)

10 *mf* *mp* *mf* *mp*

20 *mf*

23

28

33

39

47 **Allegro** (♩ = 88)
4

61

67

74

81

87

95

102

110

118

127

134

143

149

158

164

170

rit.

Viola

"Dixit Dominus"

G.F. Händel (HWV 232) 1707-8

I. Dixit Dominus *Poco allegro* (♩ = 96)

Interpretation for Winds & Strings by Mike Magatagan 2017

8 *mf*

15

22 2

29 2

37

45 2

55

61

67

72

78

84

88

97

104

110

117

124

131

II. Virgam virtutis tuæ *Andante* (♩ = 85)

50

rit.

III. Tecum principium *Poco allegro* (♩ = 100)

16

30

49

69

IV. Juravit Dominus *Grave* (♩ = 40)

Allegro (♩ = 100)

mf

Grave (♩ = 40)

13

Allegro (♩ = 100)

24

35

44

rit.

55

V. Tu es sacerdos *Andante* (♩ = 72)

mf

10

19

VII Dominus a dextris tuis *Allegro* (♩ = 156)

mf

88

96

103

112

121

130

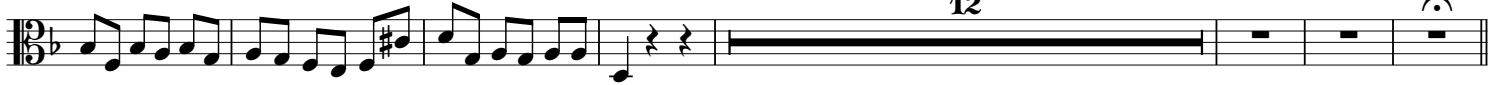

VII. Judicabit in nationibus *Moderato* (♩ = 68)

14

22

28

34

39

44

rit.

54

VIII. Conquassabit capita *Allegro* (♩ = 120)

13

23

33

45

IX. De torrente in via bibet *Moderato* (♩ = 60)

7

13

19

25

31

XPGloria Patri *Andante* (♩ = 72)

10

20

30

35

40

47

Allegro (♩ = 88)

53

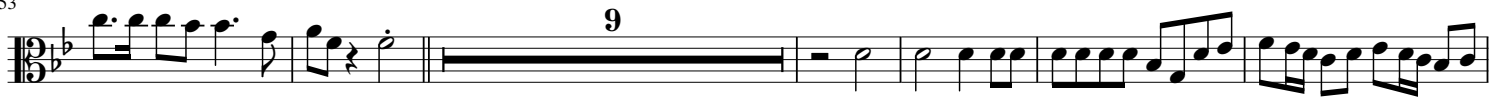

68

74

81

93

102

108

120

127

138

147

154

163

170

Cello

"Dixit Dominus"

G.F. Händel (HWV 232) 1707-8

I. Dixit Dominus *Poco allegro* (♩ = 96)

Interpretation for Winds & Strings by Mike Magatagan 2017

mf

10

19

28

45

54

61

68

76

83

90

98

104

110

116

123

rit.

131

II. Virgam virtutis tuæ *Andante* (♩ = 85)

mf

5

10

16

21

26

30

35

39

44

49

rit.

III. Tecum principium *Poco allegro* (♩ = 100)

mf dim.

mp

16

31

51

72

rit.

IV. Juravit Dominus *Grave* (♩ = 40)

Allegro (♩ = 100)

mf

12

mf

Grave (♩ = 40)

24

Allegro (♩ = 100)

37

45

rit.

3

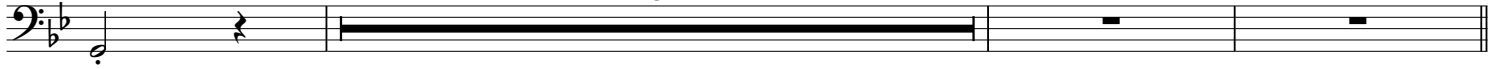

V. Tu es sacerdos *Andante* (♩ = 72)

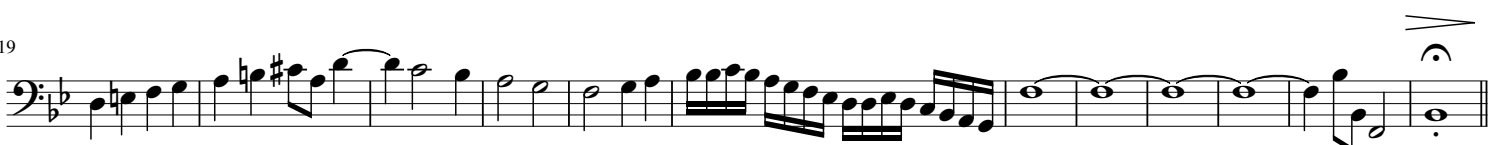
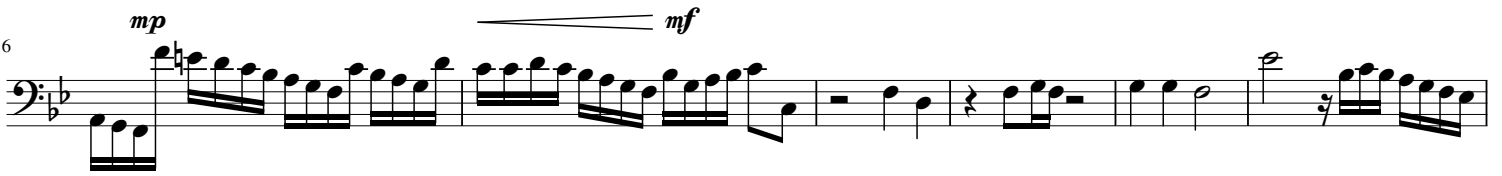

VII Dominus a dextris tuis *Allegro* (♩ = 156)

72

81

90

98

106

115

122

130

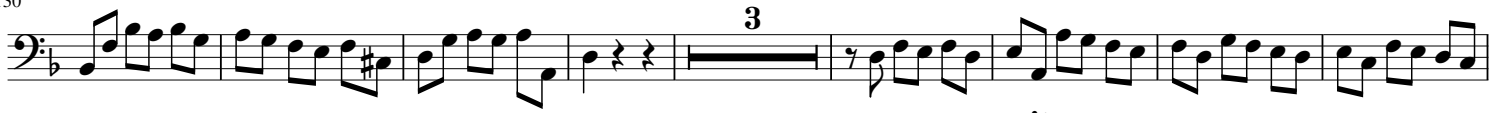

141

VII. Judicabit in nationibus *Moderato* (♩ = 68)

mf

14

22

29

36

45

53

rit.

VIII. Conquassabit capita *Allegro* (♩ = 120)

mf

12

22

32

44

rit.

IX. De torrente in via bibet *Moderato* (♩ = 60)

p ————— *mp*

7

cresc. - - - - - *mf* > *mp*

14

22

mf ————— *mp* ————— *rit.*

30

< *mp* ————— *cresc.* - - - - - *mf*

X. Gloria Patri *Andante* ($\text{♩} = 72$)

mf

7

13

23

35

40

45

Allegro ($\text{♩} = 88$)

50

81

88

98

108

116

123

3

135

143

5

157

170

rit.

tr