

# MICHAEL MAGATAGAN

United States (USA), SierraVista

## Sonata in C Minor for Flute & Strings (HWV 366 Op. 1 No. 8) Haendel, Georg Friedrich

### About the artist

Im a software engineer. Basically, Im computer geek who loves to solve problems. I have been developing software for the last 25+ years but have recently rekindled my love of music. Many of my scores are posted with individual parts and matching play-along however, this is not always practical. If you would like individual parts to any of my scores or other specific tailoring, please contact me directly and I will try to accommodate your specific needs.

**Artist page :** <https://www.free-scores.com/Download-PDF-Sheet-Music-magataganm.htm>

### About the piece

<b>Title:</b>	Sonata in C Minor for Flute & Strings [HWV 366 Op. 1 No. 8]
<b>Composer:</b>	Haendel, Georg Friedrich
<b>Arranger:</b>	MAGATAGAN, MICHAEL
<b>Copyright:</b>	Public Domain
<b>Publisher:</b>	MAGATAGAN, MICHAEL
<b>Instrumentation:</b>	Flute and String Quartet
<b>Style:</b>	Baroque
<b>Comment:</b>	

MICHAEL MAGATAGAN on [free-scores.com](https://www.free-scores.com)

- listen to the audio
- share your interpretation
- comment
- contact the artist

# Sonata in C Minor

G.F. Händel (HWV 366 Op. 1 No. 8) 1739

Interpretation for Flute & Strings by Mike Magatagan 2018

I. Larghetto (♩ = 42)

Flute *mf*

Violin 1 *mp*

Violin 2 *mp*

Viola *mp*

Cello *mp*

5

F *tr*

V1

V2

Va

Vc

10

F

V1

V2

Va

Vc

15

*Adagio*

F

V1

V2

Va

Vc

**II. Allegro** (♩ = 117)

*mf*

Flute

Violin 1

Violin 2

Viola

Cello

6

F

V1

V2

Va

Vc

10

F  
V1  
V2  
Va  
Vc

14

F  
V1  
V2  
Va  
Vc

18

F  
V1  
V2  
Va  
Vc

22

Flute (F), Violin I (V1), Violin II (V2), Viola (Va), and Violoncello (Vc) staves. Measure 22 features a complex flute line with sixteenth-note runs and grace notes. The strings provide harmonic support with sustained notes and rhythmic patterns.

26

Flute (F), Violin I (V1), Violin II (V2), Viola (Va), and Violoncello (Vc) staves. Measures 26-29 show a more melodic flute part with dotted rhythms and grace notes. The string accompaniment continues with rhythmic patterns and sustained chords.

30

Flute (F), Violin I (V1), Violin II (V2), Viola (Va), and Violoncello (Vc) staves. Measures 30-33 feature a flute line with a key signature change to C major (indicated by a sharp sign) and a more active melodic line. The strings provide a steady accompaniment.

34

F  
V1  
V2  
Va  
Vc

37

F  
V1  
V2  
Va  
Vc

42

F  
V1  
V2  
Va  
Vc

III. Adagio (♩ = 60)

Flute *mf*

Violin 1 *mp*

Violin 2 *mp*

Viola *mp*

Cello *mp*

10

F

V1

V2

Va

Vc

20

F *rit.*

V1

V2

Va

Vc

IV. Allegro (♩ = 138)

Flute

# Sonata in C Minor

G.F. Händel (HWV 366 Op. 1 No. 8) 1739

Interpretation for Flute & Strings by Mike Magatagan 2018

## I. Larghetto (♩ = 42)

## II. Allegro (♩ = 117)

31

35

38

43

III. Adagio (♩ = 60)

11

21

IV. Allegro (♩ = 138)

9

17

# Violin 1

# Sonata in C Minor

G.F. Händel (HWV 366 Op. 1 No. 8) 1739

Interpretation for Flute & Strings by Mike Magatagan 2018

## I. Larghetto (♩ = 42)

*mp*

*Adagio*

## II. Allegro (♩ = 117)

*Allegro*

41 *tr* *rit.*

III. Adagio (♩ = 60)

*mp*

8

16

23 *rit.*

IV. Allegro (♩ = 138)

*mp*

7

13

19 *rit.*

1. 2.

# Violin 2

# Sonata in C Minor

G.F. Händel (HWV 366 Op. 1 No. 8) 1739

Interpretation for Flute & Strings by Mike Magatagan 2018

## I. Larghetto (♩ = 42)

*mp*

*Adagio*

## II. Allegro (♩ = 117)

*mp*

34

38

42

*rit.*

**III. Adagio** (♩ = 60)

*mp*

8

16

24

*rit.*

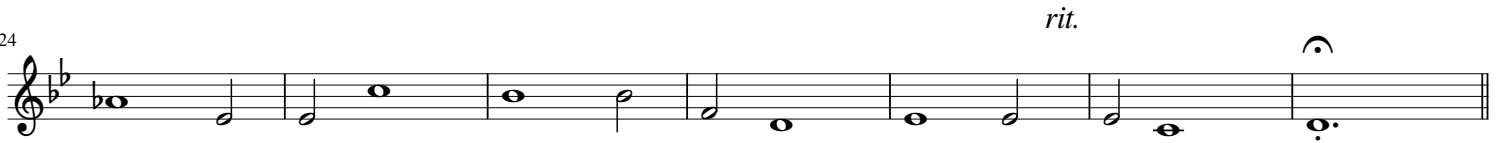

**IV. Allegro** (♩ = 138)

*mp*

8

15

21

*rit.*

Viola

# Sonata in C Minor

G.F. Händel (HWV 366 Op. 1 No. 8) 1739

Interpretation for Flute & Strings by Mike Magatagan 2018

## I. Larghetto (♩ = 42)

*mp*

5

9

13

*Adagio*

15

## II. Allegro (♩ = 117)

7

12

17

21

25

29

34

38

43

*rit.*

**III. Adagio** (♩ = 60)

*mp*

8

16

24

*rit.*

**IV. Allegro** (♩ = 138)

*mp*

8

15

20

*rit.*

Cello

# Sonata in C Minor

G.F. Händel (HWV 366 Op. 1 No. 8) 1739

Interpretation for Flute & Strings by Mike Magatagan 2018

## I. Larghetto (♩ = 42)

*mp*

5

9

*Adagio*

14

## II. Allegro (♩ = 117)

7

11

15

19

23

27

31

34

38

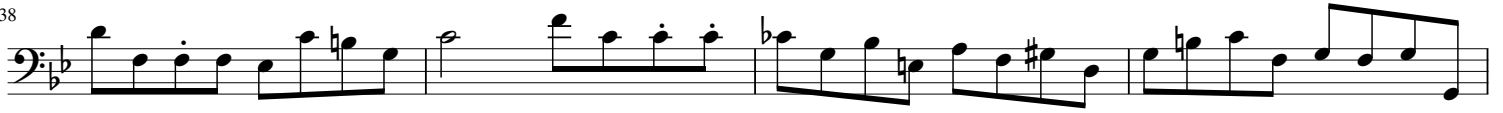

42

III. Adagio (♩ = 60)

8

16

24

IV. Allegro (♩ = 138)

9

17

