

# Fillipe Mendel

Brazil

## Suite in G minor (HWV 432 ) Haendel, Georg Friedrich

### About the artist

Fillipe Mendel was born on February 24, 1991 in the city of Cubato-SP, a family of Jews and Portuguese with a strong influence on music since he was a child. He started studying piano at the age of 9. He studied at the Municipal Conservatory of Cubato piano and saxophone. He studied conducting at the Dramatic and Musical Conservatory Dr. Carlos de Campos in Tatuí-SP. He worked as a pianist at the Municipal Conservatory of Cubato from 2011 to 2013. Fillipe Mendel was regent at the Baptist Church from 2011-2015 doing the works Requiem in D minor K.626 Mozart WA, Stabat Mater G. Rossini and other Christian works and cantatas. He was titular pianist of the Presbyterian Church of Cubato from 2005 to 2016, besides teacher of singing and teacher. Since 2016 he has been a titular pianist of the Evangelical Choir of Santos, working with sacred works by renowned composers such as Wolfgang Amadeus Mozart, L. Beethoven, JS Bach, A. Vivaldi, F. Handel, G. Rossini, John W. Faustini and other comp... (more online)

**Artist page :** <https://www.free-scores.com/Download-PDF-Sheet-Music-fillipemendel.htm>

### About the piece

<b>Title:</b>	Suite in G minor [HWV 432 ]
<b>Composer:</b>	Haendel, Georg Friedrich
<b>Arranger:</b>	Mendel, Fillipe
<b>Copyright:</b>	Copyright © Fillipe Mendel
<b>Publisher:</b>	Mendel, Fillipe
<b>Instrumentation:</b>	Chamber orchestra
<b>Style:</b>	Baroque

### Fillipe Mendel on [free-scores.com](https://www.free-scores.com)

This work is not Public Domain. You must contact the artist for any use outside the private area.

**Prohibited distribution on other website.**

- listen to the audio
- share your interpretation
- comment
- contact the artist

# Suite in G minor, HWV 432

VI. Passacaglia  
for String Orchestra

Georg Friedrich Händel, 1720  
Arr. Fillipe Mendel, 2018

Moderato ♩ = 80

Violin I  
*ff*

Violin II  
*ff*

Viola  
*ff*

Violoncello  
*ff*

Contrabass  
*ff*

Vln. I

Vln. II

Vla.

Vc.

Cb.

8

Vln. I

Vln. II

Vla.

Vc.

Cb.

*p*

*p*

*p*

*p*

*V*

*V*

*V*

*V*

12

Vln. I

Vln. II

Vla.

Vc.

Cb.

*tr*

*tr*

*pizz.*

*p*

15 *tr* **Piu mosso**

Vln. I

Vln. II

Vla.

Vc.

Cb. *arco*

18

Vln. I

Vln. II

Vla.

Vc.

Cb.

21

Vln. I

Vln. II

Vla.

Vc.

Cb.

24

Vln. I

Vln. II

Vla.

Vc.

Cb.

*pizz.*

*p*

26

Vln. I  
Vln. II  
Vla.  
Vc.  
Cb.

28

Vln. I  
Vln. II  
Vla.  
Vc.  
Cb.

30

Vln. I  
Vln. II  
Vla.  
Vc.  
Cb.

32

Vln. I  
Vln. II  
Vla.  
Vc.  
Cb.

*mf*  
*mf*  
*mf*  
*mf* *arco*

34

Vln. I

Vln. II

Vla.

Vc.

Cb.

36

Vln. I

Vln. II

Vla.

Vc.

Cb.

*pizz.*

*pizz.*

38

Vln. I

Vln. II

Vla.

Vc.

Cb.

40

Vln. I

Vln. II

Vla.

Vc.

Cb.

*arco*

42

Vln. I

Vln. II

Vla.

Vc.

Cb.

*arco*

44

Vln. I

Vln. II

Vla.

Vc.

Cb.

*pp*

*pp*

*pp*

*pp*

48

Vln. I

Vln. II

Vla.

Vc.

Cb.

*f*

52

Vln. I

Vln. II

Vla.

Vc.

Cb.

*mf*

54

Vln. I

Vln. II

Vla.

Vc.

Cb.

56

Vln. I

Vln. II

Vla.

Vc.

Cb.

*pizz.*

*pp pizz.*

*pp pizz.*

*pp pizz.*

*pp*

58

Vln. I

Vln. II

Vla.

Vc.

Cb.

60

Vln. I

Vln. II

Vla.

Vc.

Cb.

*arco*

***ff*** *arco*

***ff*** *arco*

***ff*** *arco*

***ff*** *arco*

***ff***

62

Vln. I  
Vln. II  
Vla.  
Vc.  
Cb.

64

Vln. I  
Vln. II  
Vla.  
Vc.  
Cb.

66

Vln. I  
Vln. II  
Vla.  
Vc.  
Cb.

68

Vln. I  
Vln. II  
Vla.  
Vc.  
Cb.

70

Vln. I  
Vln. II  
Vla.  
Vc.  
Cb.

72

Vln. I  
Vln. II  
Vla.  
Vc.  
Cb.

*ff*  
*ff*  
*ff*  
*ff*  
*ff*

74

Vln. I

Vln. II

Vla.

Vc.

Cb.

76

$\text{♩} = 40$   
Adagio

Vln. I

Vln. II

Vla.

Vc.

Cb.

*fff*

*fff*

*fff*

*fff*

*fff*

Violin I

# Suite in G minor, HWV 432

VI. Passacaglia  
for String Orchestra

Georg Friedrich Händel, 1720  
Arr. Fillipe Mendel, 2018

Moderato ♩ = 80

*ff*

5

*p*

11

*tr*

*tr*

15

*tr*

**Piu mosso**

3 3 3 3 3 3 3

19

3 3 3 3

24

3 3 3 6

26

29

31

*mf*

34

37

40

44

*pp* *f*

50

*mf*

56

*pizz.* *arco*  
*pp* *ff*

62

64

68

70

72

74

76

Violin II

# Suite in G minor, HWV 432

VI. Passacaglia  
for String Orchestra

Georg Friedrich Händel, 1720  
Arr. Fillipe Mendel, 2018

Moderato ♩ = 80

ff

5

V V V V

p

11

17

Piu mosso

3 3 3 3

22

27

33

mf

37 *pizz.*

41 *arco*

3

*pp* *f*

50

*mf*

56 *pizz.*

*pp*

60 *arco*

*ff*

67

*f*

71

73

*ff*

75

$\text{♩} = 40$   
Adagio

*ff*

Viola

# Suite in G minor, HWV 432

VI. Passacaglia  
for String Orchestra

Georg Friedrich Händel, 1720  
Arr. Fillipe Mendel, 2018

Moderato ♩ = 80

ff

p

Piu mosso

mf

37

5

2

*pp*

48

*f*

*mf*

55

*pizz.*

*pp*

60

*arco*

*ff*

68

*f*

71

*f*

73

*ff*

75

*ff*

*Adagio*

*ff*

Violoncello

# Suite in G minor, HWV 432

VI. Passacaglia  
for String Orchestra

Georg Friedrich Händel, 1720  
Arr. Fillipe Mendel, 2018

Moderato ♩ = 80

ff

p

Piu mosso

pizz.

43 *arco*

*pp*

47

*f*

53

*mf*

55

57 *pizz.*

*pp*

59 *arco*

*ff*

62

66

69

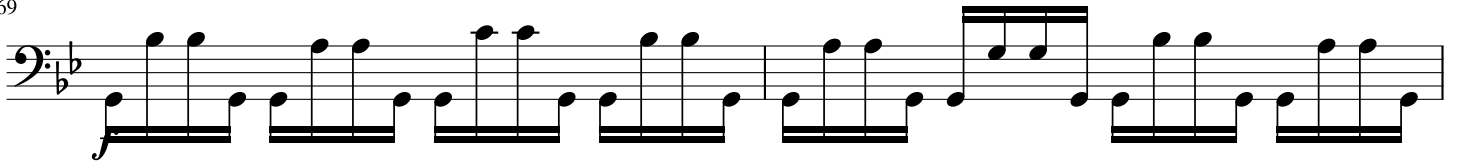

71

73

75

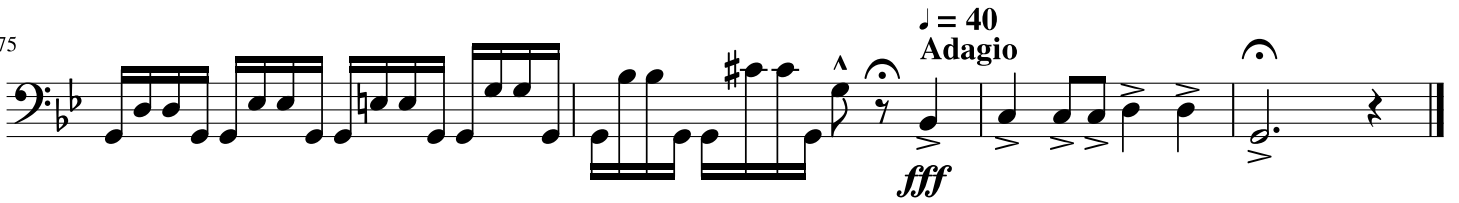

Contrabass

# Suite in G minor, HWV 432

VI. Passacaglia  
for String Orchestra

Georg Friedrich Händel, 1720  
Arr. Fillipe Mendel, 2018

Moderato ♩ = 80

ff

9 *pizz.* *Piu mosso* *arco* *p*

19 *pizz.* *p*

28 *arco* *mf* *4* *8*

45 *f* *mf* *4*

54 *pizz.* *pp*

59 *arco* *ff*

65

73
