

Theme from Water Music

G. F. Handel

1685-1759

Viola

Piano

5

9

Copyright 2014 Alastair Lewis

13

13

13

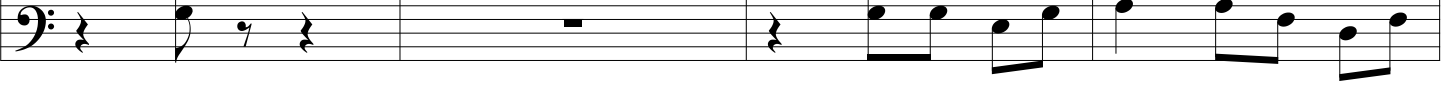

17

17

17

