

MICHAEL MAGATAGAN

United States (USA), SierraVista

"A train of captives" for Winds & Strings (HWV 60 Mvt. 12) Haendel, Georg Friedrich

About the artist

Im a software engineer. Basically, Im computer geek who loves to solve problems. I have been developing software for the last 25+ years but have recently rekindled my love of music. Many of my scores are posted with individual parts and matching play-along however, this is not always practical. If you would like individual parts to any of my scores or other specific tailoring, please contact me directly and I will try to accommodate your specific needs.

Artist page : <https://www.free-scores.com/Download-PDF-Sheet-Music-magataganm.htm>

About the piece

Title:	"A train of captives" for Winds & Strings [HWV 60 Mvt. 12]
Composer:	Haendel, Georg Friedrich
Arranger:	MAGATAGAN, MICHAEL
Copyright:	Public Domain
Publisher:	MAGATAGAN, MICHAEL
Instrumentation:	Winds & String Orchestra
Style:	Baroque
Comment:	

MICHAEL MAGATAGAN on [free-scores.com](https://www.free-scores.com)

"A train of captives" from "Hercules"

George Frideric Handel, (HWV 60 Mvt. 12) 1744

Interpretation for Winds & Strings by Mike Magatagan 2023

Recitativo (♩ = 85)

Flute

Oboe

Horn in F

Bassoon

Violin 1

Violin 2

Viola

Cello

6 *rit.* **a Tempo**

Fl

Ob

Fh

Ba

V1

V2

Va

Vc

mf

p

mf

p

mf

11

Fl

Ob

Fh

Ba

mf

V1

V2

Va

Vc

17

rit.

Fl

Ob

Fh

Ba

V1

V2

Va

Vc

Flute

"A train of captives" *from "Hercules"*

George Frideric Handel, (HWV 60 Mvt. 12) 1744

Interpretation for Winds & Strings by Mike Magatagan 2023

Recitativo (♩ = 85)₃

rit.

mf

7

a Tempo

11

7

rit.

Oboe

"A train of captives" *from "Hercules"*

George Frideric Handel, (HWV 60 Mvt. 12) 1744

Interpretation for Winds & Strings by Mike Magatagan 2023

Recitativo (♩ = 85)

mf

5

a Tempo

9

5

17

Horn in F

"A train of captives" *from "Hercules"*

George Frideric Handel, (HWV 60 Mvt. 12) 1744

Interpretation for Winds & Strings by Mike Magatagan 2023

Recitativo (♩ = 85)

5

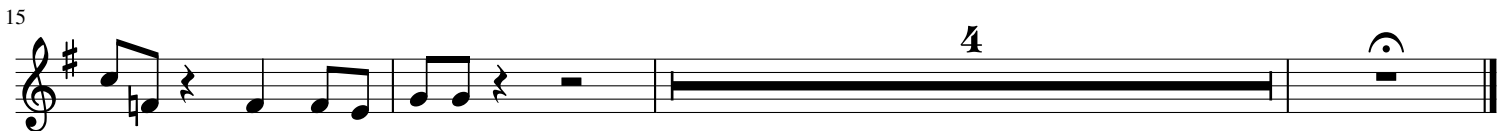
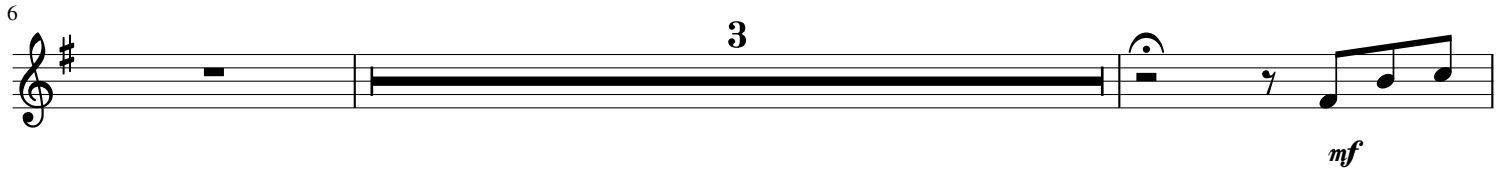

Bassoon

"A train of captives" from "Hercules"

George Frideric Handel, (HWV 60 Mvt. 12) 1744

Interpretation for Winds & Strings by Mike Magatagan 2023

Recitativo (♩ = 85)

5

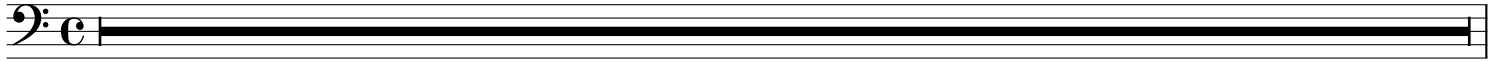

6

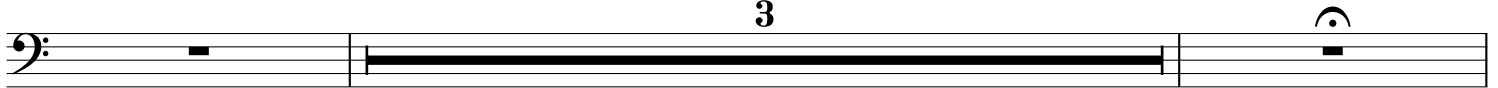

11

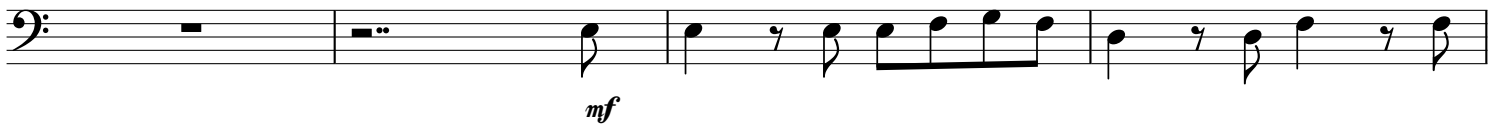

15

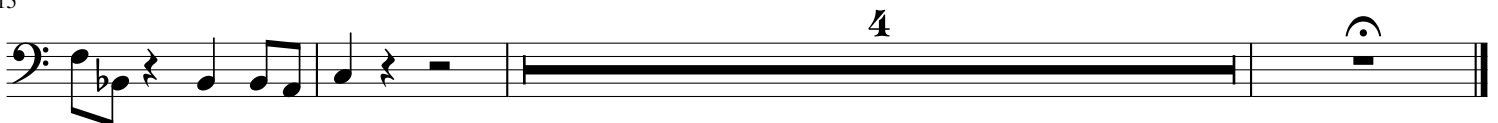

Violin 1

"A train of captives" *from "Hercules"*

George Frideric Handel, (HWV 60 Mvt. 12) 1744

Interpretation for Winds & Strings by Mike Magatagan 2023

Recitativo (♩ = 85)

p

5

a Tempo

9

13

17

Violin 2

"A train of captives" *from "Hercules"*

George Frideric Handel, (HWV 60 Mvt. 12) 1744

Interpretation for Winds & Strings by Mike Magatagan 2023

Recitativo (♩ = 85)

5

a Tempo

9

13

17

Viola

"A train of captives" *from "Hercules"*

George Frideric Handel, (HWV 60 Mvt. 12) 1744

Interpretation for Winds & Strings by Mike Magatagan 2023

Recitativo (♩ = 85)

5

a Tempo

9

13

17

Cello

"A train of captives" from "Hercules"

George Frideric Handel, (HWV 60 Mvt. 12) 1744

Interpretation for Winds & Strings by Mike Magatagan 2023

Recitativo (♩ = 85)

5

p

This block contains the first four measures of the piece. The music is written on a single bass clef staff in common time. It begins with a piano (*p*) dynamic. The first measure contains a half note G2, the second a half note F2, the third a half note E2, and the fourth a half note D2. Each note is tied across the bar line.

a Tempo

5

This block contains measures 5 through 8. Measure 5 has a half note G2. Measure 6 has a half note F2. Measure 7 has a half note E2. Measure 8 has a half note D2. The notes are tied across the bar lines.

9

This block contains measures 9 through 12. Measure 9 has a quarter note G2. Measure 10 has a quarter note F2. Measure 11 has a quarter note E2. Measure 12 has a quarter note D2. The notes are tied across the bar lines.

13

This block contains measures 13 through 16. Measure 13 has a quarter note G2. Measure 14 has a quarter note F2. Measure 15 has a quarter note E2. Measure 16 has a quarter note D2. The notes are tied across the bar lines.

17

This block contains measures 17 through 20. Measure 17 has a quarter note G2. Measure 18 has a quarter note F2. Measure 19 has a quarter note E2. Measure 20 has a quarter note D2. The notes are tied across the bar lines.