

Mike Magatagan

United States (USA), SierraVista

"Wretched Lovers" for Winds & Strings (HWV 49 Mvt. 9) Haendel, Georg Friedrich

About the artist

I'm a software engineer. Basically, I'm computer geek who loves to solve problems. I have been developing software for the last 25+ years but have recently rekindled my love of music.

Many of my scores are posted with individual parts and matching play-along however, this is not always practical. If you would like individual parts to any of my scores or other specific tailoring, please contact me directly and I will try to accommodate your specific needs.

Artist page : <https://www.free-scores.com/Download-PDF-Sheet-Music-magataganm.htm>

About the piece

| | |
|-------------------------|---|
| Title: | "Wretched Lovers" for Winds & Strings [HWV 49 Mvt. 9] |
| Composer: | Haendel, Georg Friedrich |
| Arranger: | Magatagan, Mike |
| Copyright: | Public Domain |
| Publisher: | Magatagan, Mike |
| Instrumentation: | Winds & String Orchestra |
| Style: | Baroque |
| Comment: | Acis and Galatea (HWV 49) is a musical work by George Frideric Handel with an English text by John Gay. The work has been variously described as a serenata, a masque, a pastoral or pastoral opera, a little opera (in a letter by the composer while it was being written), an entertainment and by the New Grove Dictionary of Music as an oratorio. The work was originally devised as a one-act masque which premiered in 1718. He later adapted the piece ... (more online) |

Mike Magatagan on [free-scores.com](https://www.free-scores.com)

19

Fl
Ob
Fh
Ba
V1
V2
Va
Vc

28

Fl
Ob
Fh
Ba
V1
V2
Va
Vc

34

Fl
Ob
Fh
Ba
V1
V2
Va
Vc

37

Fl
Ob
Fh
Ba
V1
V2
Va
Vc

40

Fl
Ob
Fh
Ba
V1
V2
Va
Vc

43

Fl
Ob
Fh
Ba
V1
V2
Va
Vc

46

Fl
Ob
Fh
Ba
V1
V2
Va
Vc

49

Fl
Ob
Fh
Ba
V1
V2
Va
Vc

52

Fl
Ob
Fh
Ba
V1
V2
Va
Vc

55

Fl
Ob
Fh
Ba
V1
V2
Va
Vc

63

Fl
Ob
Fh
Ba
V1
V2
Va
Vc

67

Fl
Ob
Fh
Ba
V1
V2
Va
Vc

70

Fl
Ob
Fh
Ba
V1
V2
Va
Vc

73

Fl
Ob
Fh
Ba
V1
V2
Va
Vc

76

Fl
Ob
Fh
Ba
V1
V2
Va
Vc

79

rit.

Fl
Ob
Fh
Ba
V1
V2
Va
Vc

Flute

"Wretched Lovers" from "Acis & Galatea"

George Frideric Handel, (HWV 49 Mvt. 9) 1718

A Tempo Ordinario (♩ = 63)

Interpretation for Winds & Strings by Mike Magatagan 2023

4 6 2

mf

24

36

40

51

57

66

74

"Wretched Lovers" from "Acis & Galatea"

George Frideric Handel, (HWV 49 Mvt. 9) 1718

Interpretation for Winds & Strings by Mike Magatagan 2023

2

mf

4

17

29

36

43

49

54

62

68

75

rit.

"Wretched Lovers" from "Acis & Galatea"

George Frideric Handel, (HWV 49 Mvt. 9) 1718

Interpretation for Winds & Strings by Mike Magatagan 2023

mf

11

22

34

40

44

49

54

62

67

74

rit.

"Wretched Lovers" from "Acis & Galatea"

George Frideric Handel, (HWV 49 Mvt. 9) 1718

Interpretation for Winds & Strings by Mike Magatagan 2023

13

24

35

40

44

51

56

64

67

74

"Wretched Lovers" from "Acis & Galatea"

George Frideric Handel, (HWV 49 Mvt. 9) 1718

Interpretation for Winds & Strings by Mike Magatagan 2023

4

mf

16

28

36

40

47

51

55

64

69

77

rit.

"Wretched Lovers" from "Acis & Galatea"

George Frideric Handel, (HWV 49 Mvt. 9) 1718

Interpretation for Winds & Strings by Mike Magatagan 2023

4

mf

16

29

36

40

45

50

60

66

72

79

rit.

"Wretched Lovers" from "Acis & Galatea"

George Frideric Handel, (HWV 49 Mvt. 9) 1718

Interpretation for Winds & Strings by Mike Magatagan 2023

mf

8

15

24

32

35

38

40

43

49

54

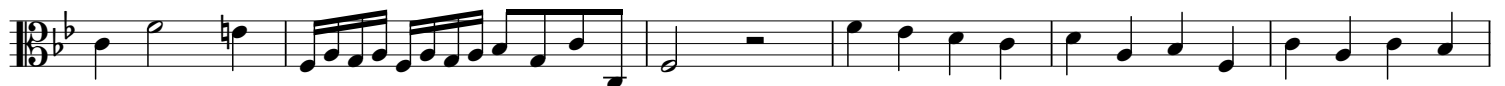

60

65

68

70

72

74

76

78

80

"Wretched Lovers" from "Acis & Galatea"

George Frideric Handel, (HWV 49 Mvt. 9) 1718

Interpretation for Winds & Strings by Mike Magatagan 2023

mf

9

16

24

33

35

39

41

44

47

53

60

65

68

70

72

74

76

78

80