

Omnes de Saba venient

Jacob Handl
1550-1591

Alt

T1

T2

B1

Gb

7

original note = C

13

19

25

31

37

43

All they from Saba shall come,
bringing gold and frankincense:
and shewing forth praise to the Lord.
Alleluia

Isaiah 60:6

Omnes de Saba venient

Alto (Part 1)

Jacob Handl
1550-1591

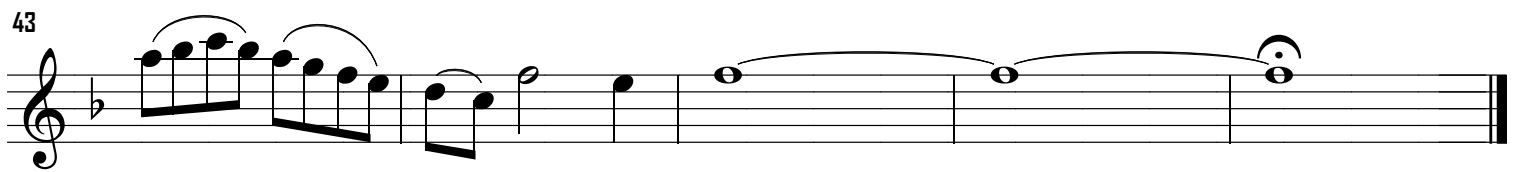
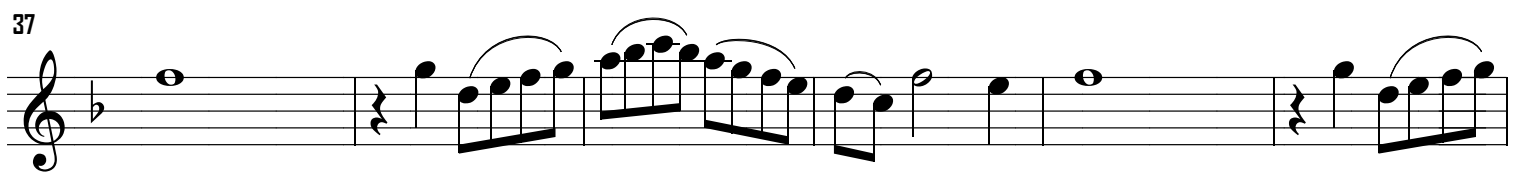
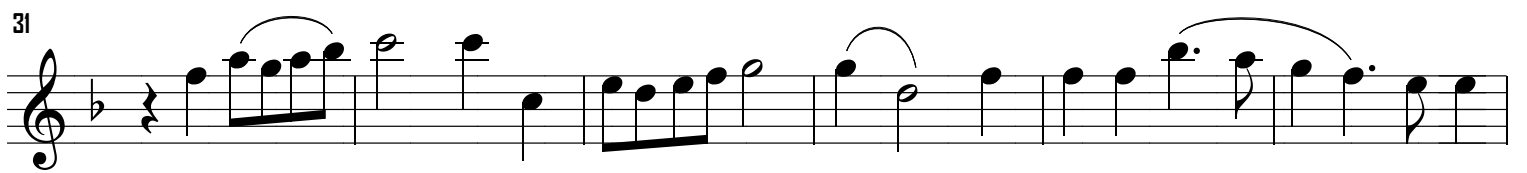
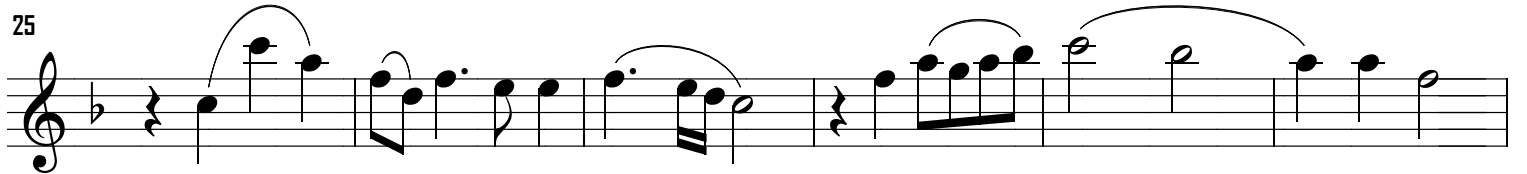
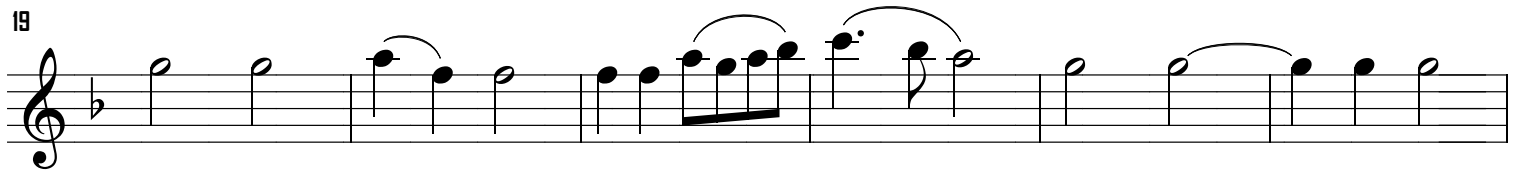
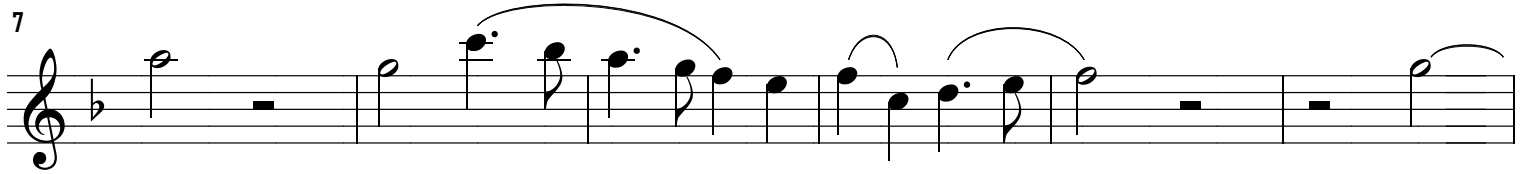
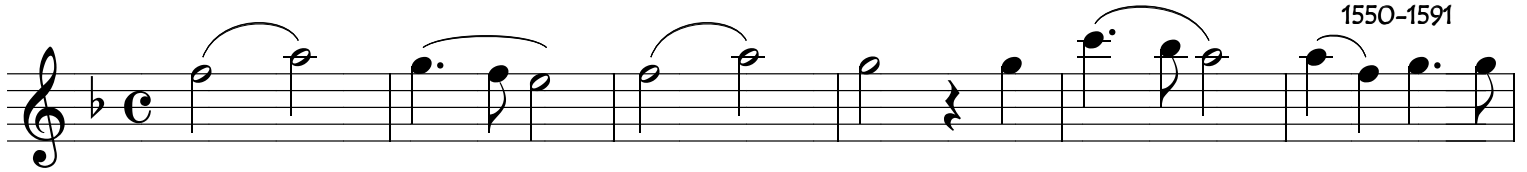

Omnes de Saba venient

Bass (Part 4)

Jacob Handl
1550-1591

7

13

19

25

31

37

43

Omnes de Saba venient

GB (Part 5)

Jacob Handl
1550-1591

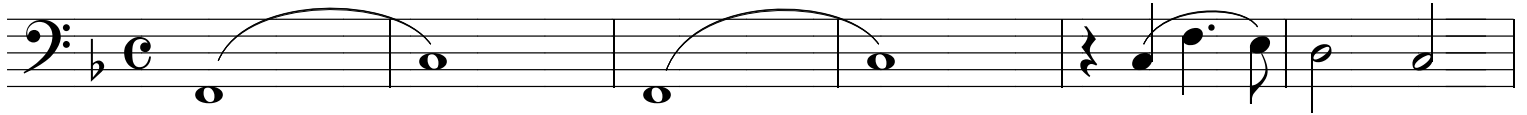

7

13

19

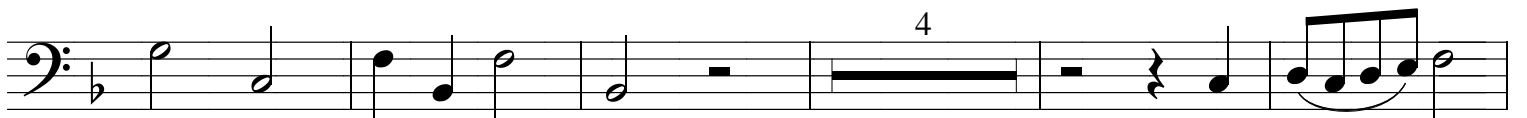

28

34

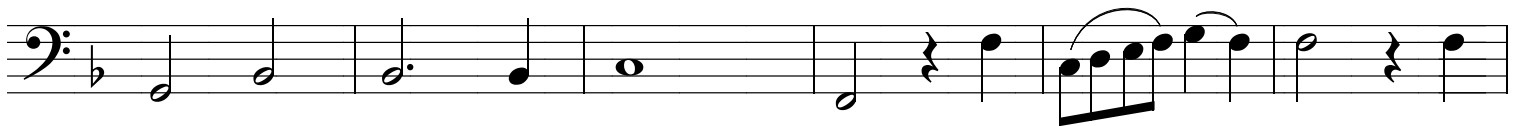

40

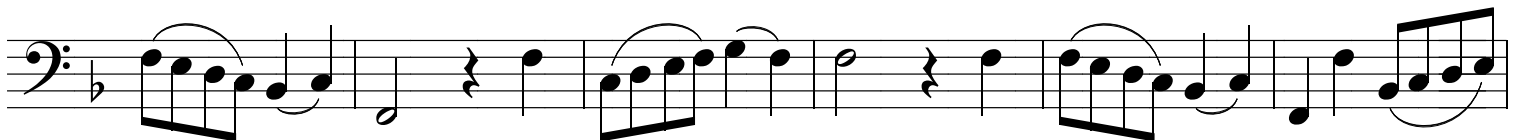

46

