

Tony Wilkinson

United Kingdom, Wroxham

Christmas Bells March (Op.166)

Artist page : <https://www.free-scores.com/Download-PDF-Sheet-Music-tonywilkinson.htm>

About the piece

Title: Christmas Bells March [Op.166]
Composer: Hayden, Warren Luse
Copyright: Creative Commons Licence 3.0
Publisher: Wilkinson, Tony
Instrumentation: Guitar solo (standard notation)
Style: Romantic
Comment: Orig. A. P. Wyman. Typeset score.

Tony Wilkinson on [free-scores.com](https://www.free-scores.com)

- listen to the audio
- share your interpretation
- comment
- contact the artist

Guitar Solo.

W. L. Hayden

1835 - 1918

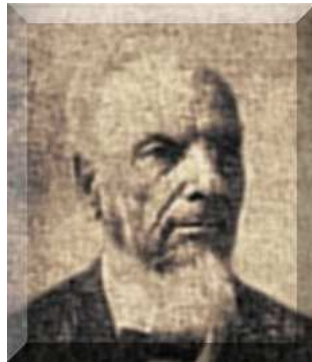

Christmas Bells

March

Op. 166

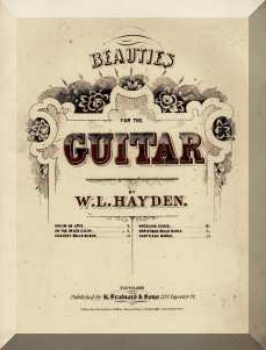

Christmas Bells March

A. P. Wyman
Arr. W. L. Hayden Op.166
1869

Guitar

Intro.

f

5

March

ff

9

13

17

21

p *f*

26

31

37 *ff* *p*

41 *ff*

45 *ff* *p*

49 *ff*

53 *p*

57

61 *ff*

65

69

73 *Dolce*

p

77

81

f

85

f

89

93

97

101

105
