

# Tony Wilkinson

United Kingdom, Wroxham

## Home Songs Waltzes (Op.777)

**Artist page :** <https://www.free-scores.com/Download-PDF-Sheet-Music-tonywilkinson.htm>

### About the piece

**Title:** Home Songs Waltzes [Op.777]  
**Composer:** Hayden, Warren Luse  
**Copyright:** Creative Commons Licence 3.0  
**Publisher:** Wilkinson, Tony  
**Style:** Romantic  
**Comment:** Typeset score.

Tony Wilkinson on [free-scores.com](https://www.free-scores.com)

- listen to the audio
- share your interpretation
- comment
- contact the artist

*Guitar Solo.*

*W. L. Hayden*

1835 - 1918

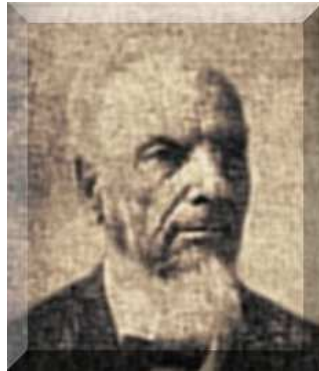

*Home Songs Waltzes*

*Op. 777*

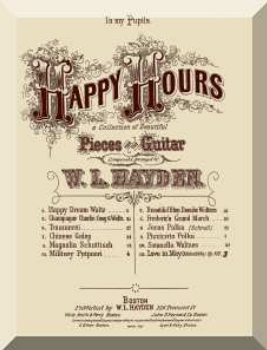

# Home Songs Waltzes

W. L. Hayden . Op.777  
1885

## Introduction.

Guitar

*p* *f* *ff* *p* *f* *ff*

9

*f* *ff* *mf*

17 *The Old Oaken Bucket.*

26

35

*rit.*

44 *a tempo.*

*When the Swallows.*

53

63

*Ne'er can thy home be mine.*

72

81

*Home to our mountains.*

90

99

109

119

129

138

*Home, sweet home.*

147

155

163

171

179
