

Tony Wilkinson

United Kingdom, Wroxham

Musette de Nina (Variations Op.465)

Artist page : <https://www.free-scores.com/Download-PDF-Sheet-Music-tonywilkinson.htm>

About the piece

Title: Musette de Nina [Variations Op.465]
Composer: Hayden, Warren Luse
Copyright: Creative Commons Licence 3.0
Publisher: Wilkinson, Tony
Instrumentation: Guitar solo (standard notation)
Style: Romantic
Comment: Typeset score.

Tony Wilkinson on [free-scores.com](https://www.free-scores.com)

- listen to the audio
- share your interpretation
- comment
- contact the artist

Guitar Solo.

W. L. Hayden

1835 - 1918

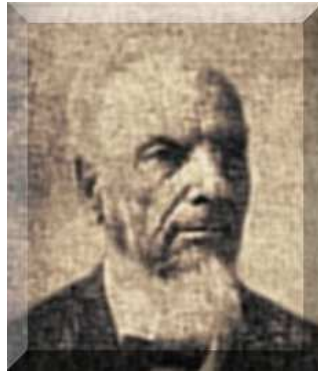

Musette de Nina

Op. 465

LEARN FROM HAYDEN'S COMPOSITION

W. L. HAYDEN.

1. One of the Women. (Moderato)	1. Andante Molto. (Andante)
2. Musical Sketches. (C. 1. 18)	2. And. al. Vivace. (Moderato)
3. La Fille du Moulin. (C. 1. 18)	3. Adagio. (Andante)
4. The Musical Sketches. (C. 1. 18)	4. Musical Sketches. (Andante)
5. The Musical Sketches. (C. 1. 18)	5. Musical Sketches. (Andante)
6. The Musical Sketches. (C. 1. 18)	6. Musical Sketches. (Andante)
7. The Musical Sketches. (C. 1. 18)	7. Musical Sketches. (Andante)
8. The Musical Sketches. (C. 1. 18)	8. Musical Sketches. (Andante)
9. The Musical Sketches. (C. 1. 18)	9. Musical Sketches. (Andante)
10. The Musical Sketches. (C. 1. 18)	10. Musical Sketches. (Andante)
11. The Musical Sketches. (C. 1. 18)	11. Musical Sketches. (Andante)
12. The Musical Sketches. (C. 1. 18)	12. Musical Sketches. (Andante)
13. The Musical Sketches. (C. 1. 18)	13. Musical Sketches. (Andante)
14. The Musical Sketches. (C. 1. 18)	14. Musical Sketches. (Andante)
15. The Musical Sketches. (C. 1. 18)	15. Musical Sketches. (Andante)
16. The Musical Sketches. (C. 1. 18)	16. Musical Sketches. (Andante)
17. The Musical Sketches. (C. 1. 18)	17. Musical Sketches. (Andante)
18. The Musical Sketches. (C. 1. 18)	18. Musical Sketches. (Andante)
19. The Musical Sketches. (C. 1. 18)	19. Musical Sketches. (Andante)
20. The Musical Sketches. (C. 1. 18)	20. Musical Sketches. (Andante)
21. The Musical Sketches. (C. 1. 18)	21. Musical Sketches. (Andante)
22. The Musical Sketches. (C. 1. 18)	22. Musical Sketches. (Andante)
23. The Musical Sketches. (C. 1. 18)	23. Musical Sketches. (Andante)
24. The Musical Sketches. (C. 1. 18)	24. Musical Sketches. (Andante)
25. The Musical Sketches. (C. 1. 18)	25. Musical Sketches. (Andante)
26. The Musical Sketches. (C. 1. 18)	26. Musical Sketches. (Andante)
27. The Musical Sketches. (C. 1. 18)	27. Musical Sketches. (Andante)
28. The Musical Sketches. (C. 1. 18)	28. Musical Sketches. (Andante)
29. The Musical Sketches. (C. 1. 18)	29. Musical Sketches. (Andante)
30. The Musical Sketches. (C. 1. 18)	30. Musical Sketches. (Andante)

Musette de Nina

Variations

W. L. Hayden Op.465
1876

Moderato

Guitar

p

Harm.12

Var. 1 *Allegro*

34 *p*

40 *f p cresc. f*

46 *p*

52 *f*

Var. 2 *Harmonics*

58

64 *Fine*

70 *D.C.*

Var. 3 *Brillante*

76 *marcato la melodia*

79

82

85

88

92

96

99

102

105
