

Bernard Dewagtere

France, SIN LE NOBLE

German Dance No. 5 in Bb major (Hob. IX :5) Haydn, Joseph

About the artist

Doctor in musicology, conductor and composer.

Compositions and arrangements from all eras, in all styles or musical genres and for any instrument or vocal training.

Qualification: PhD Musicology

Associate: SACEM - IPI code of the artist : 342990

Artist page : <https://www.free-scores.com/Download-PDF-Sheet-Music-bernard-dewagtere.htm>

About the piece

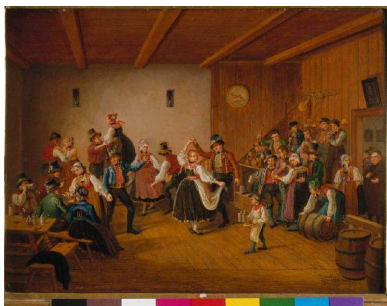

Title: German Dance No. 5 in Bb major [Hob. IX :5]
Composer: Haydn, Joseph
Arranger: Dewagtere, Bernard
Copyright: Copyright © Bernard Dewagtere
Publisher: Dewagtere, Bernard
Instrumentation: English horn and piano
Style: Classical

Bernard Dewagtere on [free-scores.com](https://www.free-scores.com)

LICENSE

This sheet music requires an authorization
- for public performances
- for use by teachers

Buy this license at :

<https://www.free-scores.com//license?p=a4UmkDNuau>

- listen to the audio
- share your interpretation
- comment
- pay the licence
- contact the artist

Prohibited distribution on other website.

Danse Allemande N°5, en Sib Majeur

Hob. IX :5

F. J. Haydn (1732 -1809)

Transc. : Bernard Dewagtere

♩ = 96

Cor anglais

Piano

Cor. A.

Cor. A.

Danse Allemande N°5, en Sib Majeur

2
10

Cor. A.

10

sf

sf

13

Cor. A.

13

sf

sf

sf

sf

16

Cor. A.

16

1.

2.

sf

sf
