

# Ralf Behrens

Germany, Edewecht

## Lobt Gott, ihr Christen, alle gleich (Version 2 - in Eb - low) Herman, Nikolaus

### About the artist

Hello, my name is Ralf Behrens, born in 1958. My instruments are the guitar, the church organ, several recorders and some more. Especially for my pupils and a few small music ensembles I arrange pieces of music for studying and/or performing. Feel free to use my arrangements, but – of course – donations are welcome. Have fun.

**Artist page :** <https://www.free-scores.com/Download-PDF-Sheet-Music-ralfbehrens.htm>

### About the piece

<b>Title:</b>	Lobt Gott, ihr Christen, alle gleich [Version 2 - in Eb - low]
<b>Composer:</b>	Herman, Nikolaus
<b>Arranger:</b>	Behrens, Ralf
<b>Copyright:</b>	Copyright © Ralf Behrens
<b>Publisher:</b>	Behrens, Ralf
<b>Instrumentation:</b>	Clarinet, Guitar
<b>Style:</b>	Christmas - Carols

### Ralf Behrens on [free-scores.com](https://www.free-scores.com)

This work is not Public Domain. You must contact the artist for any use outside the private area.

**Prohibited distribution on other website.**

- listen to the audio
- share your interpretation
- comment
- contact the artist

# Lobt Gott, ihr Christen, alle gleich

(Version 2)

Nikolaus Herman (1500-1561) (Arr.: Ralf Behrens)

www.ra-be-musik-und-mehr.de - ©2017 RaBe

♩ = c. 110

Clarinet in Eb

Guitar

4

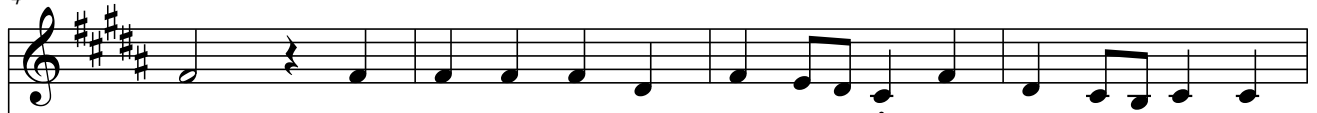

8

12

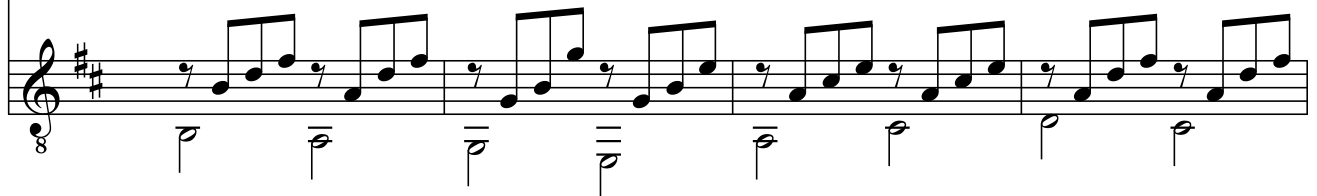

Lobt Gott, ihr Christen, alle gleich  
www.ra-be-musik-und-mehr.de - ©2017 RaBe

16

20

24

28
