

Ralf Behrens

Germany, Edewecht

Air (Opus 37-17 - C major - Version 2 - in C - high) Hook, James

About the artist

Hello, my name is Ralf Behrens, born in 1958. My instruments are the guitar, the church organ, several recorders and some more. Especially for my pupils and a few small music ensembles I arrange pieces of music for studying and/or performing. Feel free to use my arrangements, but – of course – donations are welcome. Have fun.

Artist page : <https://www.free-scores.com/Download-PDF-Sheet-Music-ralfbehrens.htm>

About the piece

Title:	Air [Opus 37-17 - C major - Version 2 - in C - high]
Composer:	Hook, James
Arranger:	Behrens, Ralf
Copyright:	Copyright © Ralf Behrens
Publisher:	Behrens, Ralf
Instrumentation:	Trumpet and Guitar
Style:	Classical

Ralf Behrens on [free-scores.com](https://www.free-scores.com)

This work is not Public Domain. You must contact the artist for any use outside the private area.

Prohibited distribution on other website.

- listen to the audio
- share your interpretation
- comment
- contact the artist

Opus 37-17 - Air

James Hook (1746-1827) (Arr.: Ralf Behrens)

www.ra-be-musik-und-mehr.de - ©2016 RaBe

♩ = c. 56

Trumpet in C

Guitar

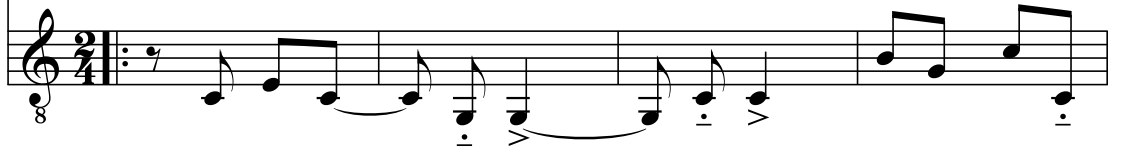

5

9

13

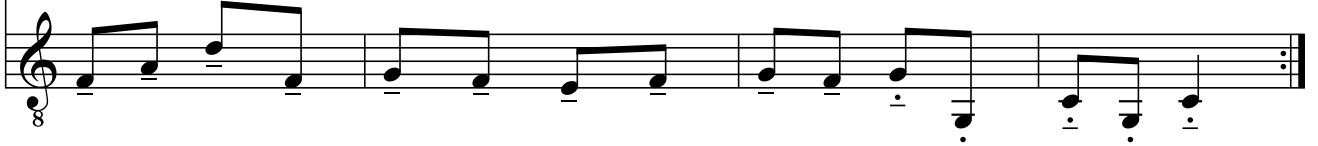

17

21

25

29

33

37
