

## Mike Magatagan

United States (USA), SierraVista

### Trio Sonata in Eb Major for Winds & Strings (Op. 22 No. 2) Hummel, Johann Nepomuk

#### About the artist

I'm a software engineer. Basically, I'm computer geek who loves to solve problems. I have been developing software for the last 25+ years but have recently rekindled my love of music.

Many of my scores are posted with individual parts and matching play-along however, this is not always practical. If you would like individual parts to any of my scores or other specific tailoring, please contact me directly and I will try to accommodate your specific needs.

**Artist page :** <https://www.free-scores.com/Download-PDF-Sheet-Music-magataganm.htm>

#### About the piece

**Title:** Trio Sonata in Eb Major for Winds & Strings [Op. 22 No. 2]

**Composer:** Hummel, Johann Nepomuk

**Arranger:** Magatagan, Mike

**Copyright:** Public Domain

**Publisher:** Magatagan, Mike

**Instrumentation:** Winds & String Orchestra

**Style:** Classical

**Comment:** Johann Nepomuk Hummel (1778 – 1837) was an Austrian composer and virtuoso pianist. His music reflects the transition from the classical to the romantic musical era. He was born as an only child (which was unusual for that period) in Pressburg, Kingdom of Hungary, then a part of the Habsburg Monarchy (now Bratislava, the capital of Slovakia). He was named after the Czech patron saint John of Nepomuk. His father, Johannes Hummel, was the director o... (more online)

Mike Magatagan on [free-scores.com](https://www.free-scores.com)

- listen to the audio
- share your interpretation
- comment
- contact the artist

# Trio Sonata in E $\flat$ Major

(Op. 22 No. 2)

Johann Nepomuk Hummel (1778 - 1837)

Interpretation for Winds & Strings by Mike Magatagan 2020

I. Allegro Moderato (♩ = 74)

17

Fl

Ob

Cl

Fh

Ba

V1

V2

Va

Vc

Cb

*cresc.*

*mf*

*mf*

23

Fl

Ob

Cl

Fh

Ba

V1

V2

Va

Vc

Cb

*mf*

29

Fl  
Ob  
Cl  
Fh  
Ba  
V1  
V2  
Va  
Vc  
Cb

33

Fl  
Ob  
Cl  
Fh  
Ba  
V1  
V2  
Va  
Vc  
Cb

*cresc.* *ff* *mf* *f*

39

Fl

Ob

Cl

Fh

Ba

V1

V2

Va

Vc

Cb

46

Fl

Ob

Cl

Fh

Ba

V1

V2

Va

Vc

Cb

51

Fl

Ob

Cl

Fh

Ba

V1

V2

Va

Vc

Cb

*mf*

*tr*

57

Fl

Ob

Cl

Fh

Ba

V1

V2

Va

Vc

Cb

*f*

*mf*

*tr*

62

Fl  
Ob  
Cl  
Fh  
Ba  
V1  
V2  
Va  
Vc  
Cb

67

Fl  
Ob  
Cl  
Fh  
Ba  
V1  
V2  
Va  
Vc  
Cb

72

Fl  
Ob  
Cl  
Fh  
Ba  
V1  
V2  
Va  
Vc  
Cb

*mf*

77

Fl  
Ob  
Cl  
Fh  
Ba  
V1  
V2  
Va  
Vc  
Cb

81

Fl

Ob

Cl

Fh

Ba

V1

V2

Va

Vc

Cb

85

Fl

Ob

Cl

Fh

Ba

V1

V2

Va

Vc

Cb

107

Fl

Ob

Cl

Ba

V1

V2

Va

Vc

Cb

*cresc.*

*ff*

*p*

114

Fl

Ob

Cl

Ba

V1

V2

Va

Vc

Cb

*mf*

*cresc.*

*tr*

121

Fl

Ob

Cl

Fh

Ba

V1

V2

Va

Vc

Cb

*(cresc.)*

*mf*

*tr*

127

Fl

Ob

Cl

Fh

Ba

V1

V2

Va

Vc

Cb

*mf*

132

Fl  
Ob  
Cl  
Fh  
Ba  
V1  
V2  
Va  
Vc  
Cb

138

Fl  
Ob  
Cl  
Fh  
Ba  
V1  
V2  
Va  
Vc  
Cb

II. Andante con variazioni (♩ = 56)

15

Fl  
Ob  
Cl  
Fh  
Ba  
V1  
V2  
Va  
Vc  
Cb

21

Fl  
Ob  
Cl  
Fh  
Ba  
V1  
V2  
Va  
Vc  
Cb

27

Fl  
Ob  
Cl  
Fh  
Ba  
V1  
V2  
Va  
Vc  
Cb

34

*rit.* *accel.* **a Tempo**

Fl  
Ob  
Cl  
Fh  
Ba  
V1  
V2  
Va  
Vc  
Cb

41 **Poco Allegro** (♩ = 68)

Fl  
Ob  
Cl  
Fh  
Ba  
V1  
V2  
Va  
Vc  
Cb

47

Fl  
Ob  
Cl  
Fh  
Ba  
V1  
V2  
Va  
Vc  
Cb

53

*rit.* **Tempo I**

Fl  
Ob  
Cl  
Fh  
Ba  
V1  
V2  
Va  
Vc  
Cb

*p*  
*p*  
*p*  
*mp*  
*mp*

60

*Più mosso* (♩ = 63)

Fl  
Ob  
Cl  
Fh  
Ba  
V1  
V2  
Va  
Vc  
Cb

*mf*  
*mf*  
*mf*  
*mf*  
*mf*  
*f*  
*f*  
*mf*  
*mf*

66

Fl  
Ob  
Cl  
Fh  
Ba  
V1  
V2  
Va  
Vc  
Cb

70

Fl  
Ob  
Cl  
Fh  
Ba  
V1  
V2  
Va  
Vc  
Cb

75

Fl  
Ob  
Cl  
Fh  
Ba  
V1  
V2  
Va  
Vc  
Cb

81

Fl  
Ob  
Cl  
Fh  
Ba  
V1  
V2  
Va  
Vc  
Cb

85

Fl  
Ob  
Cl  
Fh  
Ba  
V1  
V2  
Va  
Vc  
Cb

89

Fl  
Ob  
Cl  
Fh  
Ba  
V1  
V2  
Va  
Vc  
Cb

95

Fl  
Ob  
Cl  
Fh  
Ba

V1  
V2  
Va  
Vc  
Cb

99

Fl  
Ob  
Cl  
Fh  
Ba

V1  
V2  
Va  
Vc  
Cb

103

Fl  
Ob  
Cl  
Fh  
Ba  
V1  
V2  
Va  
Vc  
Cb

107 **Adagio** (♩ = 50)

Fl  
Ob  
Cl  
Fh  
Ba  
V1  
V2  
Va  
Vc  
Cb

*arco.*  
3  
*arco.*

113

Fl  
Ob  
Cl  
Fh  
Ba  
V1  
V2  
Va  
Vc  
Cb

rit.

III. Rondo alla Turca (Vivace ♩ = 120)

Flute  
Oboe  
Bb Clarinet  
Horn in F  
Bassoon  
Violin 1  
Violin 2  
Viola  
Cello  
Bass

*f*  
*mf*  
*mf*  
*mf*  
*mf*  
*mf*  
*mf*  
*mf*  
*mf*

11

Fl

Ob

Cl

Fh

Ba

V1

V2

Va

Vc

Cb

20

Fl

Ob

Cl

Fh

Ba

V1

V2

Va

Vc

Cb

28

Fl  
Ob  
Cl  
Fh  
Ba  
V1  
V2  
Va  
Vc  
Cb

38

Fl  
Ob  
Cl  
Fh  
Ba  
V1  
V2  
Va  
Vc  
Cb

46

Fl  
Ob  
Cl  
Ba  
V1  
V2  
Va  
Vc  
Cb

52

Fl  
Ob  
Cl  
Ba  
V1  
V2  
Va  
Vc  
Cb

62

69

75

Fl  
Ob  
Cl  
Fh  
Ba  
V1  
V2  
Va  
Vc  
Cb

81

Fl  
Ob  
Cl  
Fh  
Ba  
V1  
V2  
Va  
Vc  
Cb

90

Fl  
Ob  
Cl  
Ba  
V1  
V2  
Va  
Vc  
Cb

*f*

100

Fl  
Ob  
Cl  
Ba  
V1  
V2  
Va  
Vc  
Cb

*mf*

109

Fl

Ob

Cl

Fh

Ba

V1

V2

Va

Vc

Cb

*tr*

*tr*

*tr*

*tr*

*mf*

*f*

119

Fl

Ob

Cl

Fh

Ba

V1

V2

Va

Vc

Cb

*f*

*dim.*

*mf*

*mf*

*mf*

129

Fl  
Ob  
Cl  
Fh  
Ba  
V1  
V2  
Va  
Vc  
Cb

138

Fl  
Ob  
Cl  
Fh  
Ba  
V1  
V2  
Va  
Vc  
Cb

146

Fl

Ob

Cl

Fh

Ba

V1

V2

Va

Vc

Cb

*cresc.*

*mf*

152

Fl

Ob

Cl

Fh

Ba

V1

V2

Va

Vc

Cb

*f*

*dim.*

*mf*

162

Fl  
Ob  
Cl  
Fh  
Ba  
V1  
V2  
Va  
Vc  
Cb

172

Fl  
Ob  
Cl  
Fh  
Ba  
V1  
V2  
Va  
Vc  
Cb

179

Fl

Ob

Cl

Fh

Ba

V1

V2

Va

Vc

Cb

186

Fl

Ob

Cl

Fh

Ba

V1

V2

Va

Vc

Cb

193

Fl  
Ob  
Cl  
Fh  
Ba  
V1  
V2  
Va  
Vc  
Cb

*mf*

199

Fl  
Ob  
Cl  
Fh  
Ba  
V1  
V2  
Va  
Vc  
Cb

Fl

Ob

Cl

Fh

Ba

V1

V2

Va

Vc

Cb

Fl

Ob

Cl

Fh

Ba

V1

V2

Va

Vc

Cb

223

Fl  
Ob  
Cl  
Fh  
Ba  
V1  
V2  
Va  
Vc  
Cb

231

Fl  
Ob  
Cl  
Fh  
Ba  
V1  
V2  
Va  
Vc  
Cb

238

Fl  
Ob  
Cl  
Fh  
Ba  
V1  
V2  
Va  
Vc  
Cb

*cresc.*  
*cresc.*  
*cresc.*  
*cresc.*  
*cresc.*  
*cresc.*  
*cresc.*  
*cresc.*  
*cresc.*

245

Fl  
Ob  
Cl  
Fh  
Ba  
V1  
V2  
Va  
Vc  
Cb

*(cresc.)*  
*(cresc.)*  
*(cresc.)*  
*(cresc.)*  
*(cresc.)*  
*(cresc.)*  
*(cresc.)*  
*(cresc.)*  
*(cresc.)*

*f* *mf*  
*f* *mf*  
*f* *mf*  
*f* *mf*  
*f* *mf*  
*ff* *dim.* *mf*  
*f* *mf*  
*f* *mf*  
*f* *mf*

Flute

# Trio Sonata in E<sub>b</sub> Major

(Op. 22 No. 2)

Johann Nepomuk Hummel (1778 - 1837)

Interpretation for Winds & Strings by Mike Magatagan 2020

I. Allegro Moderato (♩ = 74)

18 *mf*

*cresc.* *mf*

26 *f*

35 *mf* *tr*

47 *mf*

53 *mf* *tr* *trf*

61 *mf* *tr* *tr* *tr* *tr* *tr* *tr*

67

73 *mf*

79 *f* *mf* *sf* *f* *sf*

90 *3*

102 

111 

124 

130 

137 

**II. Andante con variazioni (♩ = 56)**

17 

23 

35 

50 

69 

80 

**Adagio (♩ = 50)**

108 

III. Rondo alla Turca (Vivace ♩ = 120)

Oboe

# Trio Sonata in E<sub>b</sub> Major

(Op. 22 No. 2)

Johann Nepomuk Hummel (1778 - 1837)

Interpretation for Winds & Strings by Mike Magatagan 2020

I. Allegro Moderato (♩ = 74)

mf

3

2

15

7

f

34

mf

2

46

2

59

mf

67

2

78

f mf sf sf sf

88

3

tr

103

cresc. - - - - - ff

112

5

6

mf

mf

132

rit.

II. Andante con variazioni (♩ = 56)

*mf*

6

18

2

27

*rit.* *accele* **Tempo** **Poco Allegro** (♩ = 68)

35

4

51

*rit.* **Tempo I** *Più mosso* (♩ = 63)

8

*mf*

71

2

2

84

2

19

5

*rit.*

III. Rondo alla Turca (Vivace ♩ = 120)

*mf*

17

29

44

59

10

82

97

110

122

134

151

166

194

213

228

243

B $\flat$  Clarinet

# Trio Sonata in E $\flat$ Major

(Op. 22 No. 2)

Johann Nepomuk Hummel (1778 - 1837)

Interpretation for Winds & Strings by Mike Magatagan 2020

## I. Allegro Moderato ( $\text{♩} = 74$ )

5 *mf*

15 9 *f*

35 2 3 *mf*

47 8 5

67 2

77 *f* *mf* *sf*

84 2 *f* *f*

97 2 *cresc.* *rit.*

111 15 10 *(cresc. sf)* *mf*

## II. Andante con variazioni ( $\text{♩} = 56$ )

8 *mf* *rit.* *accel.* *a Tempo*

15 18 *mp*

Poco Allegro (♩ = 68)

40 *mf* *rit.* **Tempo I** *Più mosso* (♩ = 50)

53 *p* *mf*

66 2 2

83 3 15 2

110 3 *rit.*

**III. Rondo alla Turca (Vivace ♩ = 120)**

110 3

119 5 *mf* 4 9

29 2

44

57 13

83 *b*

98

111

121 6

138

6 4

158

2 14

184

*p* *cresc.* *mp* *mf*

8

201

4

216

229

2 *cresc.*

243

*(cresc.)* *f* *mf*

Horn in F

# Trio Sonata in E<sub>b</sub> Major

(Op. 22 No. 2)

Johann Nepomuk Hummel (1778 - 1837)

Interpretation for Winds & Strings by Mike Magatagan 2020

## I. Allegro Moderato (♩ = 74)

135

*rit.*

**II. Andante con variazioni** (♩ = 56)

16

*rit.* **accele Tempo**

**Poco Allegro** (♩ = 68)

32

*rit.* **Tempo I**

45

*tr* **Più mosso** (♩ = 63)

*p*

58

69

**Adagio** (♩ = 50)

*rit.*

92

**III. Rondo alla Turca** (*Vivace* ♩ = 120)

14

36

53

82

97

111

123

142

156

173

193

215

231

244

Bassoon

# Trio Sonata in E<sub>b</sub> Major

(Op. 22 No. 2)

Johann Nepomuk Hummel (1778 - 1837)

Interpretation for Winds & Strings by Mike Magatagan 2020

## I. Allegro Moderato (♩ = 74)

15

28

39

51

63

74

86

101

114

128

*rit.*

**II. Andante con variazioni** (♩ = 56)

*mf*

*rit.* *accel. a Tempo*

**Poco Allegro** (♩ = 68)

*rit.* **Tempo I**

*Più mosso* (♩ = 63)

*mf*

*p*  
*tr*

**Adagio** (♩ = 50)

*rit.*

**III. Rondo alla Turca** (*Vivace* ♩ = 120)

*mf*

83

101

117

133

151

168

190

207

216

228

239

Violin 1

# Trio Sonata in E<sub>b</sub> Major

(Op. 22 No. 2)

Johann Nepomuk Hummel (1778 - 1837)

Interpretation for Winds & Strings by Mike Magatagan 2020

I. Allegro Moderato (♩ = 74)

88 **4**

100

108 *ff* *p* *mf* **4**

118 *cresc.*

125 *mf*

132

138 *rit.*

**II. Andante con variazioni (♩ = 56)**

**11** *mf* *accel.* **a Tempo** **12** **Poco Allegro (♩ = 68)**

32 *tr* **2** *rit.* **Tempo I** **8**

65 *Più mosso (♩ = 63)* *f*

68 *mf*

71 **3** **2** **2**

81

84

87

94

101

109

*mf*

*tr*

*rit.*

Adagio (♩ = 50)

III. Rondo alla Turca (Vivace ♩ = 120)

5

21

38

52

65

78

84

*mf*

*tr*

99

111

126

138

153

168

180

188

196

202

221

236

243

*mf*

*f*

*dim.*

*mf*

*f*

*mf*

*cresc.*

*(cresc.)*

*dim.*

*mf*

*p*

*f*

*mf*

*cresc.*

*(cresc.)*

*ff*

*dim.*

*mf*

Violin 2

# Trio Sonata in E<sub>b</sub> Major

(Op. 22 No. 2)

Johann Nepomuk Hummel (1778 - 1837)

Interpretation for Winds & Strings by Mike Magatagan 2020

I. Allegro Moderato (♩ = 74)

13

*mf* *cresc.*

20

*mf*

32

4

4

*mf*

48

8

5

*f* *mf*

67

75

84

*f*

5

100

5

*ff* *rit.*

132

3

*mf*

II. Andante con variazioni (♩ = 56)

20

*mf* *rit.* *accel.* *a Tempo*

31

2

4

Poco Allegro (♩ = 68)

41

*rit.* **Tempo I**

54

Più mosso (♩ = 63)

*p*

*mf*

65

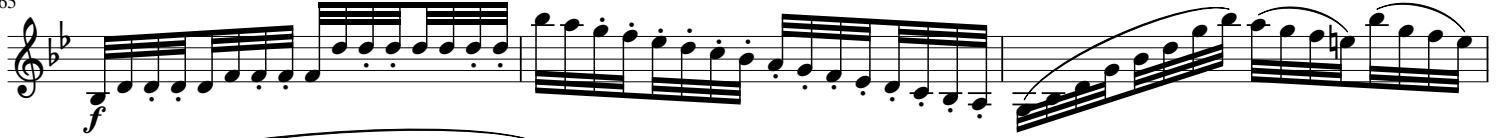

68

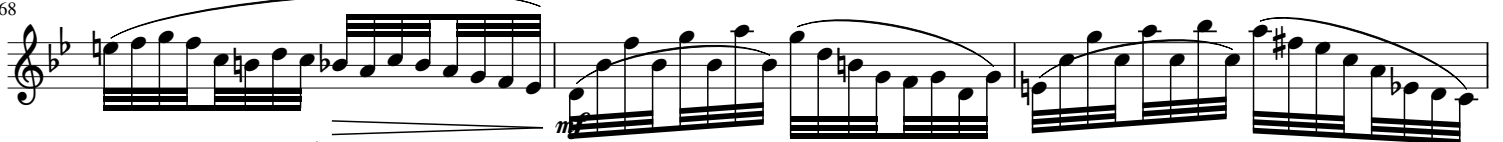

71

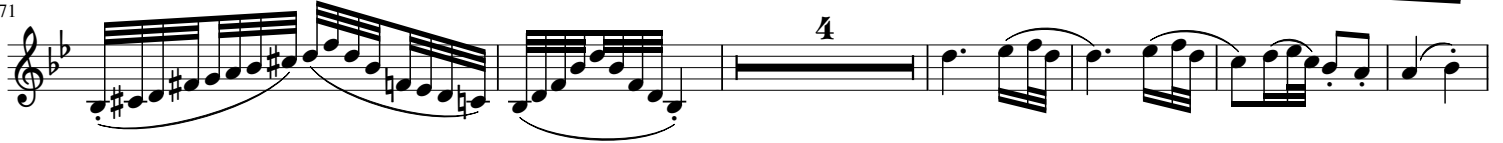

81

87

93

96

99

102

105

**Adagio** (♩ = 50)

110

III. Rondo alla Turca (Vivace ♩ = 120)

Viola

# Trio Sonata in E<sub>b</sub> Major

(Op. 22 No. 2)

Johann Nepomuk Hummel (1778 - 1837)

Interpretation for Winds & Strings by Mike Magatagan 2020

## I. Allegro Moderato (♩ = 74)

12

*mf*

5

29

4

4

*mf*

44

3

3

3

60

67

2

2

80

*f*

6

96

7

*cresc.*

*ff*

112

5

9

5

*mf*

*mf*

*rit.*

138

## II. Andante con variazioni (♩ = 56)

8

22

4

*mf*

*rit. accel. Tempo*

41

*mf*

54 *rit.* **Tempo I** *Più mosso* (♩ = 63)

71

93

103 **Adagio** (♩ = 50) *rit.*

**III. Rondo alla Turca (Vivace ♩ = 120)**

5 *mf*

31

48

66

77

97

110

122

137

155

184

196

214

232

241

Cello

# Trio Sonata in E<sub>b</sub> Major

(Op. 22 No. 2)

Johann Nepomuk Hummel (1778 - 1837)

Interpretation for Winds & Strings by Mike Magatagan 2020

## I. Allegro Moderato (♩ = 74)

*rit.*

**II. Andante con variazioni** (♩ = 56)

*rit. accel. Tempo*

**Poco Allegro** (♩ = 68)

**III. Rondo alla Turca** (Vivace ♩ = 120)

Bass

# Trio Sonata in E<sub>b</sub> Major

(Op. 22 No. 2)

Johann Nepomuk Hummel (1778 - 1837)

Interpretation for Winds & Strings by Mike Magatagan 2020

## I. Allegro Moderato (♩ = 74)

8 9

*mf*

31

*cresc.* - - - - - *f* 8 *mf*

50

7

67

*f* *mf*

80

4 2 5 5

106

*cresc.* - - - - - *ff* *p* *mf*

116

*mf* *rit.*

128

9

## II. Andante con variazioni (♩ = 56)

8 4 5

*mf* *rit.* *accela* **Tempo**

31

3 Poco Allegro (♩ = 68)

*rit.* **Tempo I**

49

*mp* *mf*

Più mosso (♩ = 63)

62

76

92

*pizz.*

**Adagio** (♩ = 50)

*rit.*

108

2

*arco.*

3

**III. Rondo alla Turca (Vivace ♩ = 120)**

*mf*

18

37

56

78

96

112

128

145

166

187

205

223

237