

Pau Jene Domenech

Spain, Barcelona

La Sconosciuta, Stolpersteine Variations

About the artist

Pianist & Composer - Barcelona

Associate: SGAE

Artist page : <https://www.free-scores.com/Download-PDF-Sheet-Music-paujene.htm>

About the piece

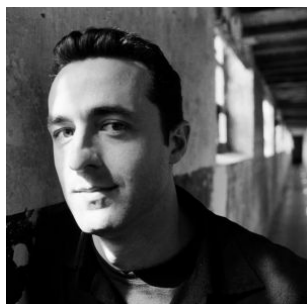

Title: La Sconosciuta, Stolpersteine Variations

Composer: Jene Domenech, Pau

Copyright: Copyright © Pau Jene Domenech

Instrumentation: Violin and Piano

Style: Contemporary

Pau Jene Domenech on [free-scores.com](https://www.free-scores.com)

- listen to the audio
- share your interpretation
- comment
- contact the artist

La Sconosciuta

from *Stolpersteine Variations*

Pau Jené Domènech

Violin

Piano

$\text{♩} = 91$

p

(Con il pedale)

5

9

cresc.

13

mp

17

mp

21

25

cresc.

29

mf

mf

dim.

33

mf

mf

37

cresc. *f* *mp*

41

cresc. *mf*

45

mf

49

53

57

61

65

69

73

77

81

85

89

93

97

101

105

109

113

mf

mf

117

121

mf

125

129

dim. *mp*

dim. *mp*

133

137

141

145

p

dim.

p

149

cresc.

mp

cresc.

mp

153

dim.

dim.

157

rit.

rit.

p