

Pau Jené Domènech

Spain, Barcelona

Bernhard, Stolpersteine Variations

About the artist

Pianist Composer - Barcelona

Associate: SGAE - IPI code of the artist : 274538836

Artist page : <https://www.free-scores.com/Download-PDF-Sheet-Music-paujene.htm>

About the piece

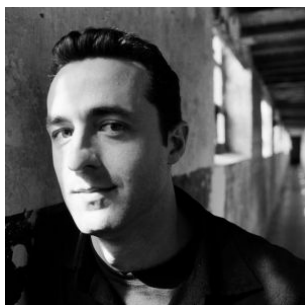

Title: Bernhard, Stolpersteine Variations
Composer: Jené Domènech, Pau
Copyright: Copyright © Pau Jené Domènech
Instrumentation: Piano solo
Style: Contemporary

Pau Jené Domènech on [free-scores.com](https://www.free-scores.com)

- listen to the audio
- share your interpretation
- comment
- contact the artist

Bernhard

from *Stolpersteine Variations*

Pau Jené Domènech

Piano

$\text{♩} = 57$

mp

(con il pedale)

4

8

12

16

20

24

28

32

36

40

44

48

52

56

60

64

68

72

76

80

84

88

92

96

100

104

108

112

116

120

124

128

rit.

132

136

140

