

Pau Jené Domènech

Spain, Barcelona

Ella, Stolpersteine Variations

About the artist

Pianist Composer - Barcelona

Associate: SGAE - IPI code of the artist : 274538836

Artist page : <https://www.free-scores.com/Download-PDF-Sheet-Music-paujene.htm>

About the piece

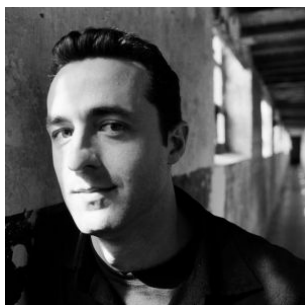

Title: Ella, Stolpersteine Variations
Composer: Jené Domènech, Pau
Copyright: Copyright © Pau Jené Domènech
Instrumentation: Violin and Piano
Style: Romantic

Pau Jené Domènech on [free-scores.com](https://www.free-scores.com)

LICENSE

This sheet music requires an authorization
- for public performances
- for use by teachers

Buy this license at :

<https://www.free-scores.com/license?p=ab1LwMv3ak>

- listen to the audio
- share your interpretation
- comment
- pay the licence
- contact the artist

Ella

from *Stolpersteine Variations*

Pau Jené Domènech

Violin

Piano

$\text{♩} = 91$

p

(con il pedale)

5

9

rit.

13

Meno mosso $\text{♩} = 63$

mp

Meno mosso $\text{♩} = 63$

mp

16

19

22

25

28

31

34

37

40 rit.----- Più mosso ♩ = 96

rit.----- Più mosso ♩ = 96

dim. *p*

(con il pedale)

43

47

50

53 **Meno mosso** ♩ = 63

mp

Meno mosso ♩ = 63

mp

56

59

62

65

68

71

$\text{♪} = 152$

74

77

rit.

rit.

80

p

p