

# Pau Jené Domènech

Spain, Barcelona

## Leonhard, Stolpersteine Variations

### About the artist

Pianist Composer - Barcelona

**Associate:** SGAE - IPI code of the artist : 274538836

**Artist page :** <https://www.free-scores.com/Download-PDF-Sheet-Music-paujene.htm>

### About the piece

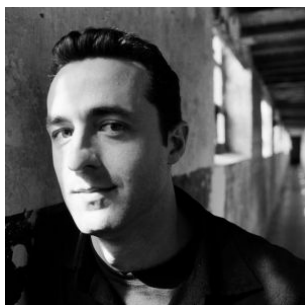

**Title:** Leonhard, Stolpersteine Variations  
**Composer:** Jené Domènech, Pau  
**Copyright:** Copyright © Pau Jené Domènech  
**Instrumentation:** Piano solo  
**Style:** Contemporary

Pau Jené Domènech on [free-scores.com](https://www.free-scores.com)

- listen to the audio
- share your interpretation
- comment
- contact the artist

# Leonhard

from *Stolpersteine Variations*

Pau Jené Domènech

♩ = 102

Piano

*p*

(con il pedale)

4

8

*mp*

12

16

20

*p* *mp*

24

28

32

*poco a poco cresc.*

36

40

*mf*

44

48

52

56

60

64

68

72

76

80

84

88

92

96

100

104

108

112
