

Pau Jené Domènech

Spain, Barcelona

Otto, Stolpersteine Variations

About the artist

Pianist Composer - Barcelona

Associate: SGAE - IPI code of the artist : 274538836

Artist page : <https://www.free-scores.com/Download-PDF-Sheet-Music-paujene.htm>

About the piece

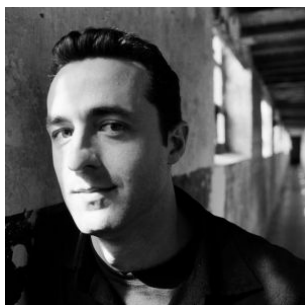

Title: Otto, Stolpersteine Variations

Composer: Jené Domènech, Pau

Copyright: Copyright © Pau Jené Domènech

Instrumentation: Piano solo

Style: Contemporary

Pau Jené Domènech on [free-scores.com](https://www.free-scores.com)

- listen to the audio
- share your interpretation
- comment
- contact the artist

Otto

from *Stolpersteine Variations*

Pau Jené Domènech

$\text{♩} = 136$

Piano

mp

(con il pedale)

4

7

10

13

16

19

22

25

28

31

34

34

37

37

40

40

43

43

46

46

49

49

52

55

58

61

64

67

70

73

76

79

82
