

Euphonic Sounds

A Syncopated Two-Step

Scott Joplin
arr. M Percival

Flute *mf*

Oboe *mf*

Clarinet in B \flat *mf*

Horn in F

Bassoon

Fl. *mf*

Ob. *mf*

Cl.

Hn.

Bsn.

Fl. *mf*

Ob. *mf*

Cl.

Hn.

Bsn.

Fl.

Ob.

Cl.

Hn.

Bsn.

25

Fl. Ob. Cl. Hn. Bsn.

f *p*

29

Fl. Ob. Cl. Hn. Bsn.

cresc poco a poco

33

Fl. Ob. Cl. Hn. Bsn.

ff *pp*

1.

38

Fl. Ob. Cl. Hn. Bsn.

p *mf*

2.

44

Fl.
Ob.
Cl.
Hn.
Bsn.

mf
mf

52

Fl.
Ob.
Cl.
Hn.
Bsn.

p
p

60

Fl.
Ob.
Cl.
Hn.
Bsn.

66

Fl.
Ob.
Cl.
Hn.
Bsn.

70

Fl.
Ob.
Cl.
Hn.
Bsn.

1. 2.

mf

78

Fl.
Ob.
Cl.
Hn.
Bsn.

mf

85

Fl.
Ob.
Cl.
Hn.
Bsn.

Euphonic Sounds

A Syncopated Two-Step

Scott Joplin
arr. M Percival

Euphonic Sounds

A Syncopated Two-Step

Scott Joplin
arr. M Percival

Clarinet in B \flat

Euphonic Sounds

A Syncopated Two-Step

Scott Joplin
arr. M Percival

mf

9

17

1. 2.

mf

26

f p *cresc poco a poco*

33

1. 2.

ff pp *p*

40

48

56

65

1. 2.

73

81

87

Horn in F

Euphonic Sounds

A Syncopated Two-Step

Scott Joplin
arr. M Percival

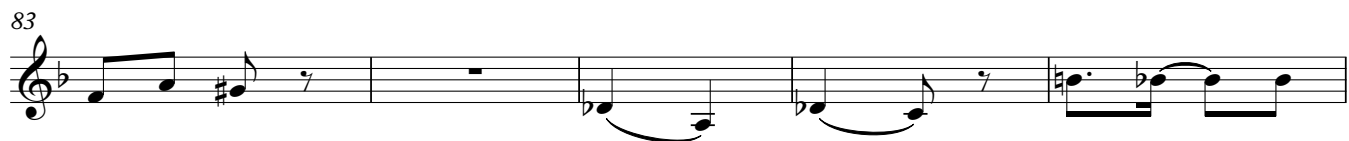

Euphonic Sounds

A Syncopated Two-Step

Scott Joplin
arr. M Percival

4

13

22

3

32

40

4

52

61

2

71

82

87

2