

Richard Kearns

Ireland, Ballybofey

Which Doctor

About the artist

Due to loss of use of hands I will be unable to transpose, arrange or otherwise modify my music in here. Further compositions will be very very slow in appearing here.....Thanks for all the support.

Teachers and students may use my music and arrangements to study and practice without further adieu.....All public performances must seek permission first.

THANKS FOR THE DONATIONS.

They keep me going.

Artist page : <https://www.free-scores.com/Download-PDF-Sheet-Music-guiriel.htm>

About the piece

Title: Which Doctor
Composer: Kearns, Richard
Arranger: Kearns, Richard
Copyright: Richard Kearns © All rights reserved
Publisher: Kearns, Richard
Instrumentation: Flute and synthesizer
Style: Electro

Richard Kearns on [free-scores.com](https://www.free-scores.com)

This work is not Public Domain. You must contact the artist for any use outside the private area.

- listen to the audio
- share your interpretation
- comment
- contact the artist

Which Doctor

That Doctor

Richard Kearns
2000 © Richard Kearns

1

1: Bass

2: Steel
Drums

3: Flute 1

4: Flute

5:
Kalimba

6:
Kalimba
2

7: Drums

3

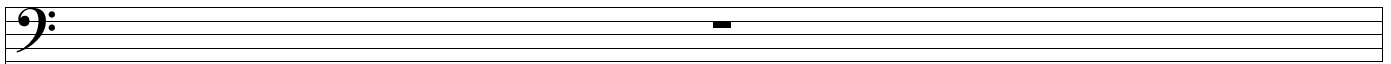

1:
Bass

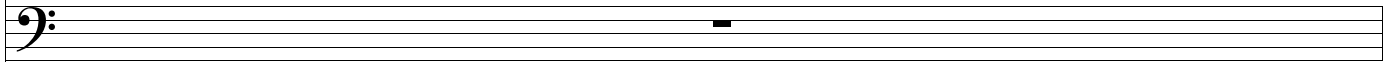

2:
Steel
Drum

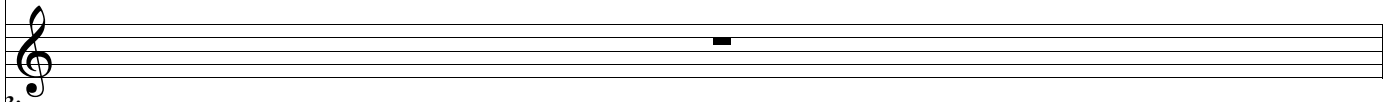

3:
Flute
1

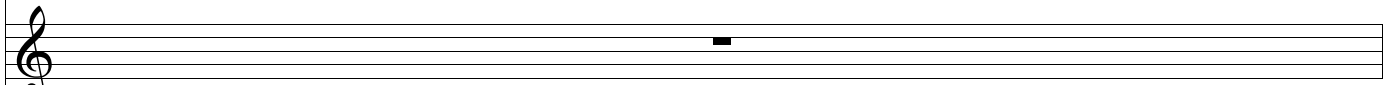

4:
Flute

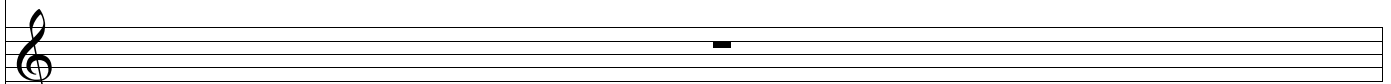

5:
Kalin

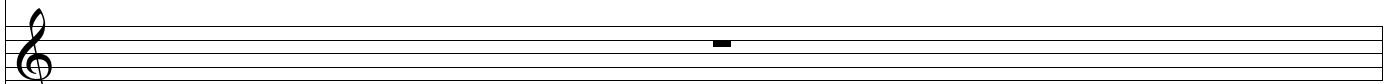

6:
Kalin
2

7:
Drum

4

1: Bass

1:
Bass

2: Steel Drum

2:
Steel
Drum

3: Flute

3:
Flute
1

4: Flute

4:
Flute

5: Kalin

5:
Kalin

6: Kalin

6:
Kalin
2

7: Drum

7:
Drum

1:
Bass

2:
Steel
Drum

3:
Flute
1

4:
Flute

5:
Kalin

6:
Kalin
2

7:
Drum

6

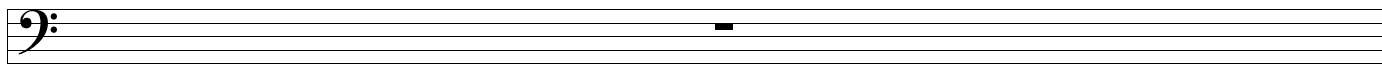

1:
Bass

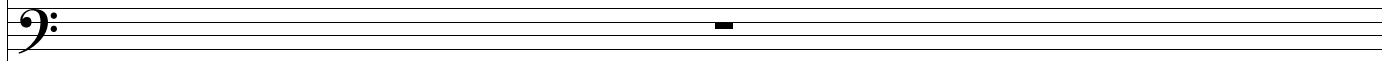

2:
Steel
Drum

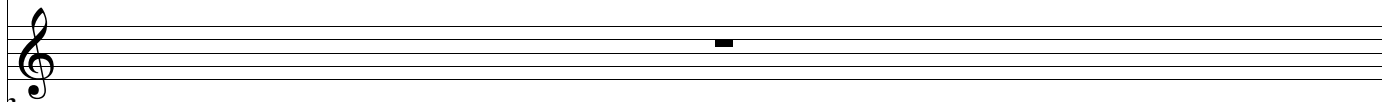

3:
Flute
1

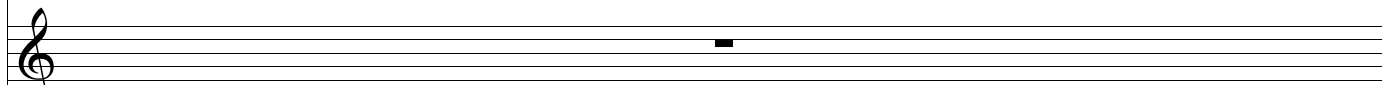

4:
Flute

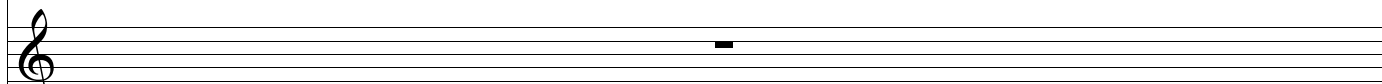

5:
Kalin

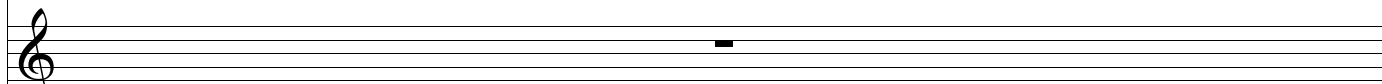

6:
Kalin
2

7:
Drum

7

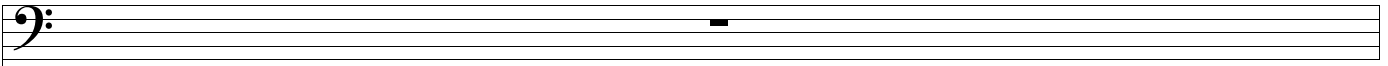

1:
Bass

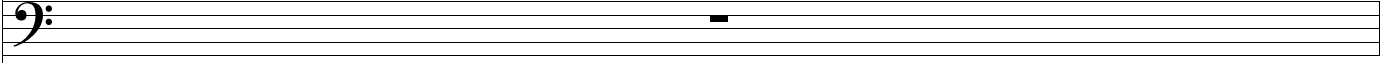

2:
Steel
Drum

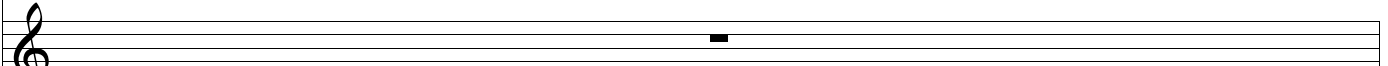

3:
Flute
1

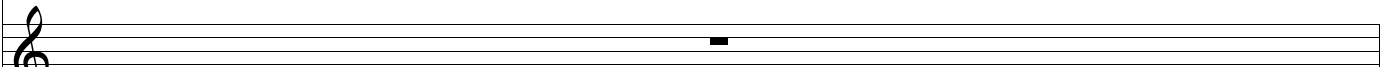

4:
Flute

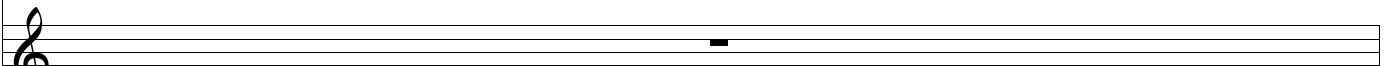

5:
Kalin

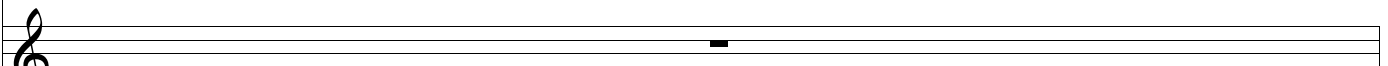

6:
Kalin
2

7:
Drum

8

1:
Bass

2:
Steel
Drum

3:
Flute
1

4:
Flute

5:
Kalin

6:
Kalin
2

7:
Drum

9

1:
Bass

2:
Steel
Drum

3:
Flute
1

4:
Flute

5:
Kalin

6:
Kalin
2

7:
Drum

10

1:
Bass

2:
Steel
Drum

3:
Flute
1

4:
Flute

5:
Kalin

6:
Kalin
2

7:
Drum

11

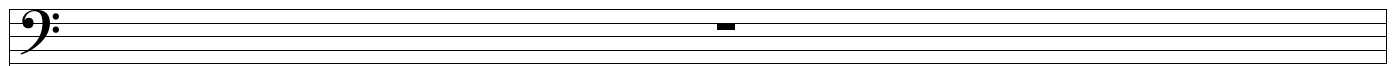

1:
Bass

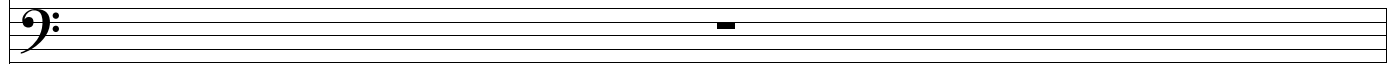

2:
Steel
Drum

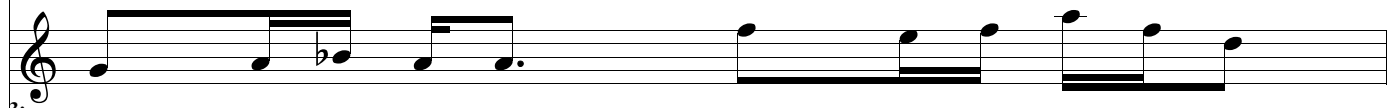

3:
Flute
1

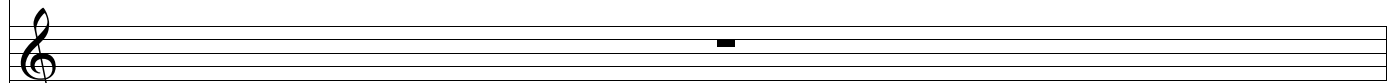

4:
Flute

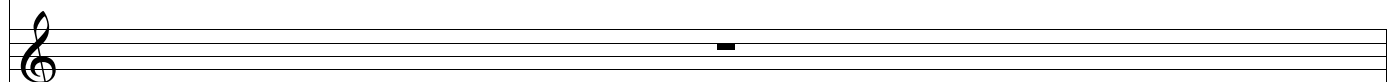

5:
Kalin

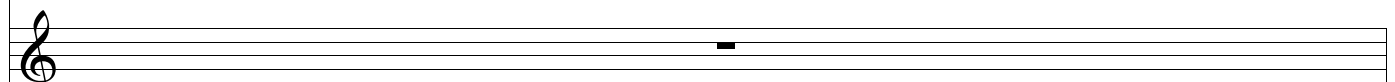

6:
Kalin
2

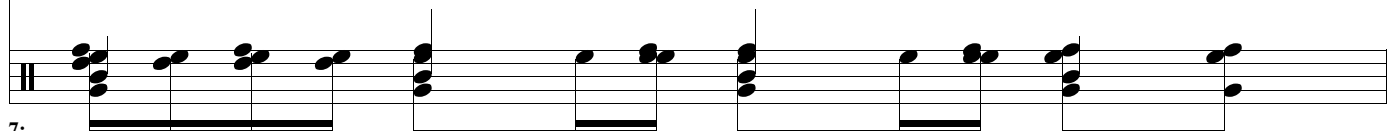

7:
Drum

12

1:
Bass

2:
Steel
Drum

3:
Flute
1

4:
Flute

5:
Kalin

6:
Kalin
2

7:
Drum

1:
Bass

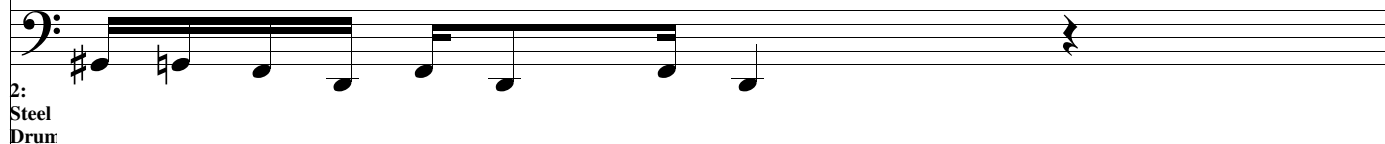

2:
Steel
Drum

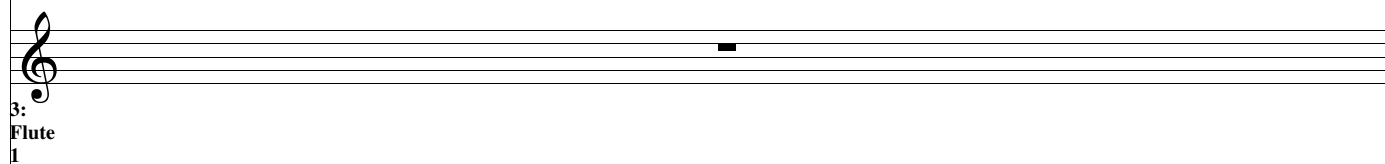

3:
Flute
1

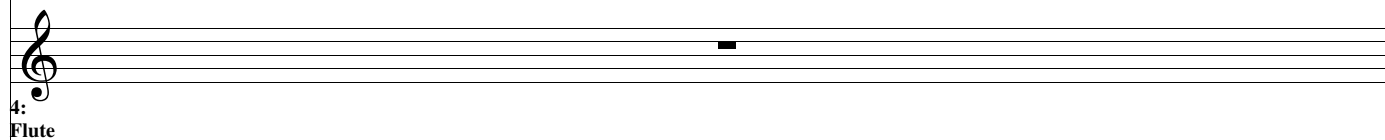

4:
Flute

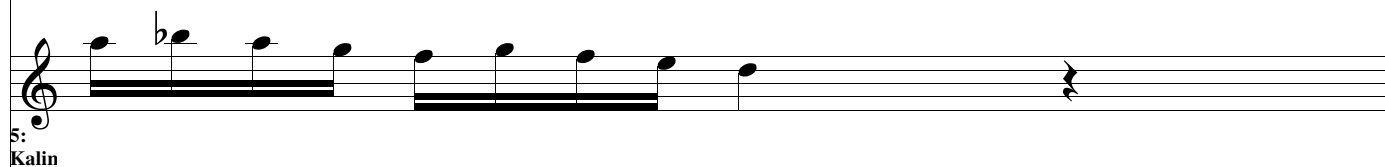

5:
Kalin

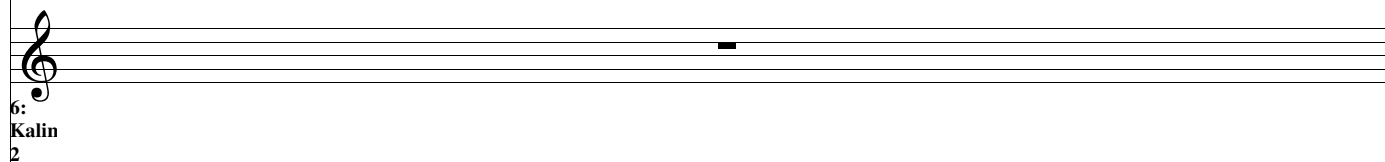

6:
Kalin
2

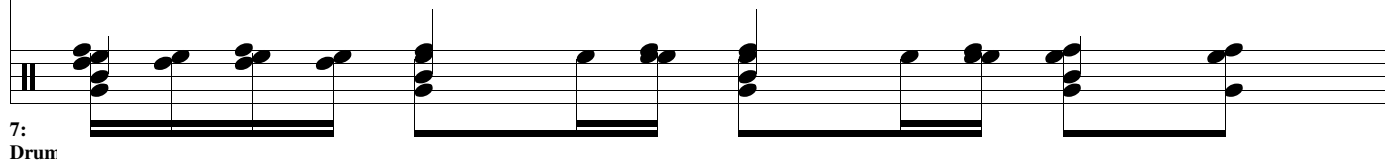

7:
Drum

14

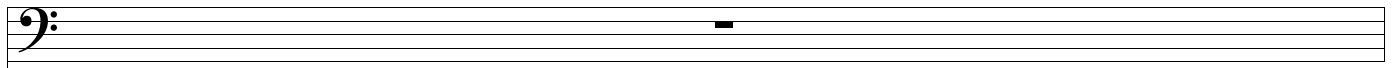

1:
Bass

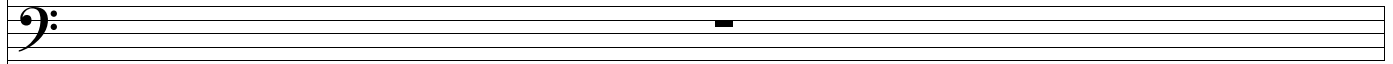

2:
Steel
Drum

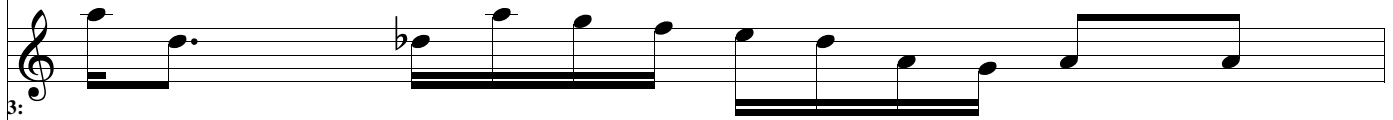

3:
Flute
1

4:
Flute

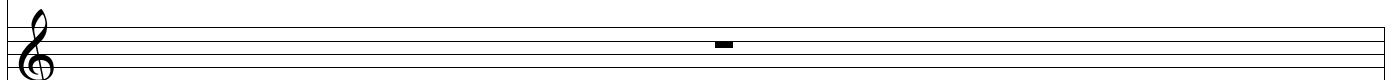

5:
Kalin

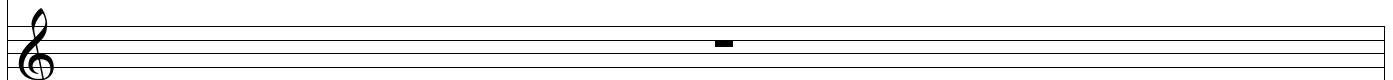

6:
Kalin
2

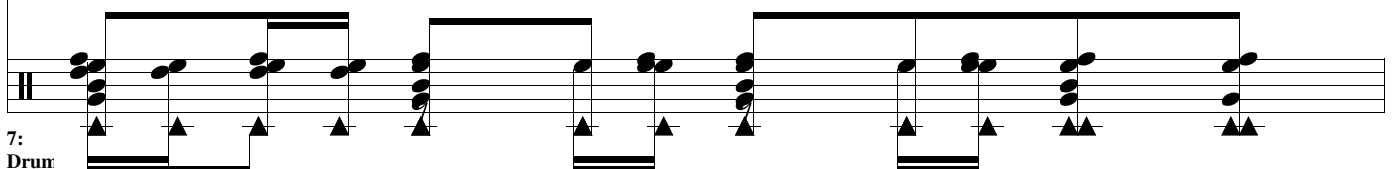

7:
Drum

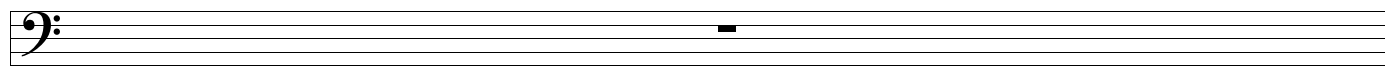

1:
Bass

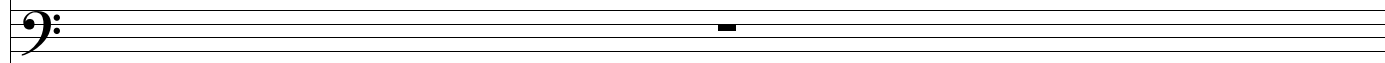

2:
Steel
Drum

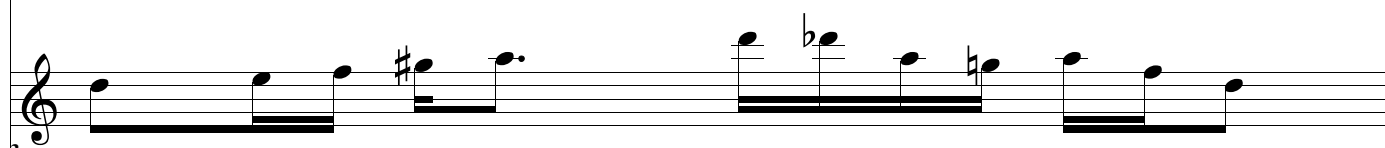

3:
Flute
1

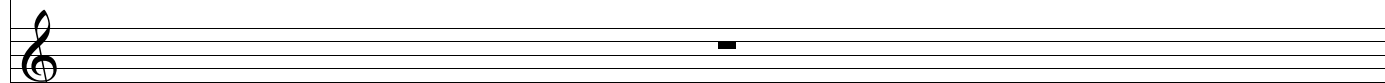

4:
Flute

5:
Kalin

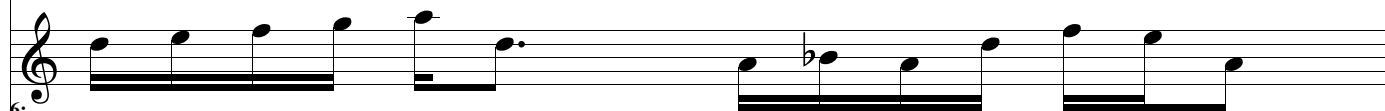

6:
Kalin
2

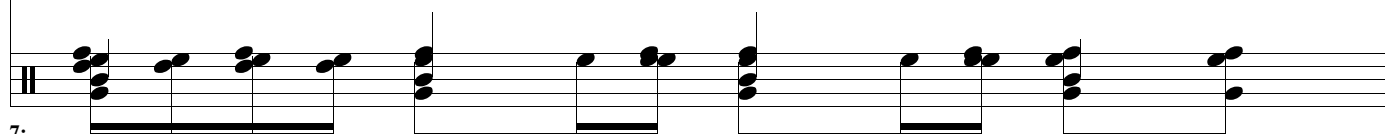

7:
Drum

16

1:
Bass

2:
Steel
Drum

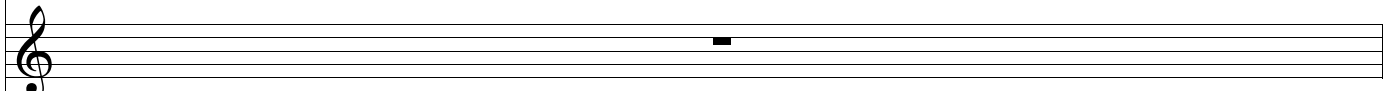

3:
Flute
1

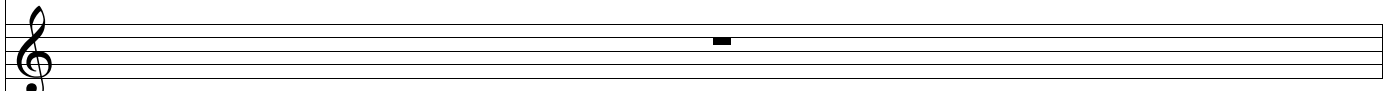

4:
Flute

5:
Kalin

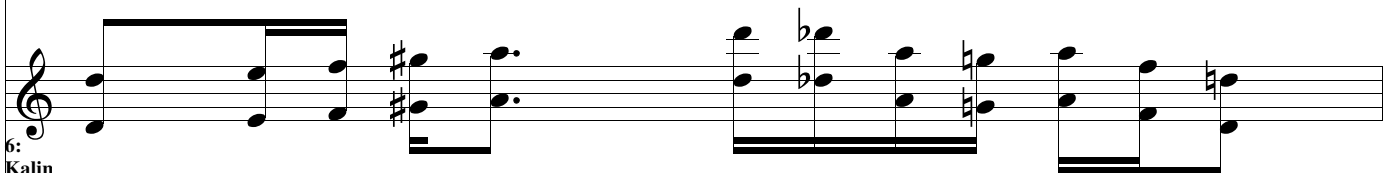

6:
Kalin
2

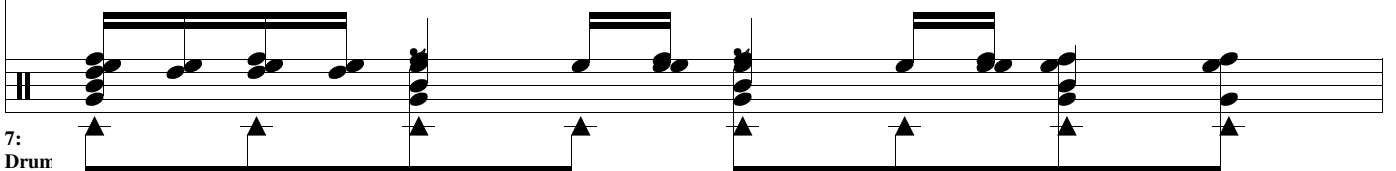

7:
Drum

17

1:
Bass

2:
Steel
Drum

3:
Flute
1

4:
Flute

5:
Kalin

6:
Kalin
2

7:
Drum

18

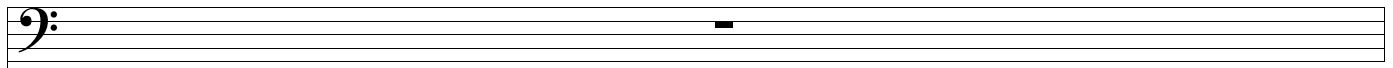

1:
Bass

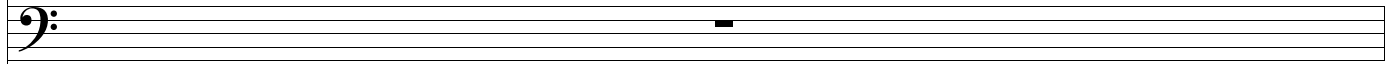

2:
Steel
Drum

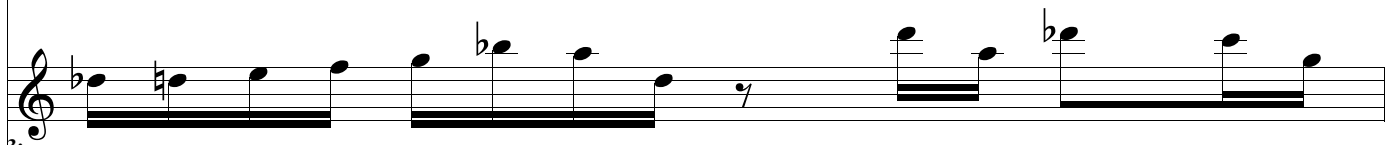

3:
Flute
1

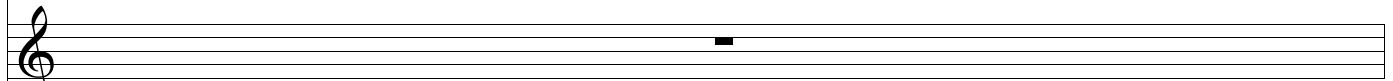

4:
Flute

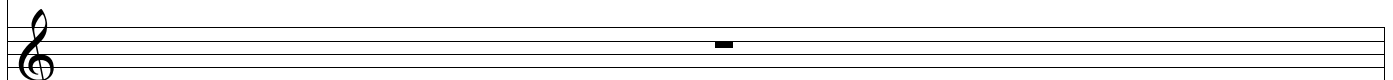

5:
Kalin

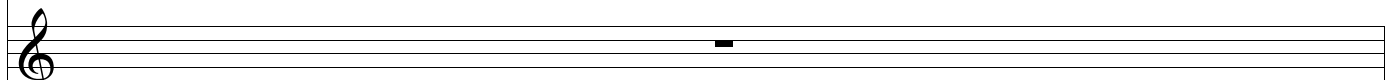

6:
Kalin
2

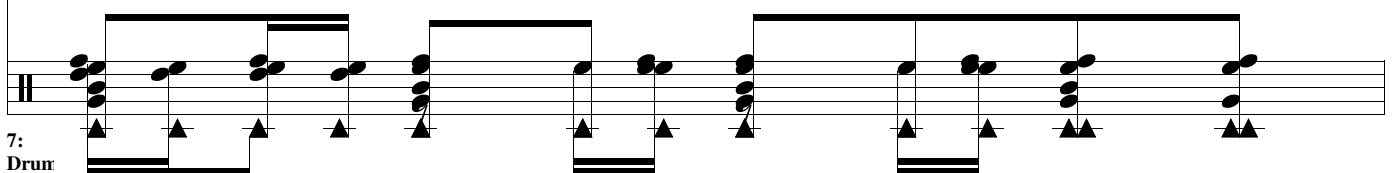

7:
Drum

19

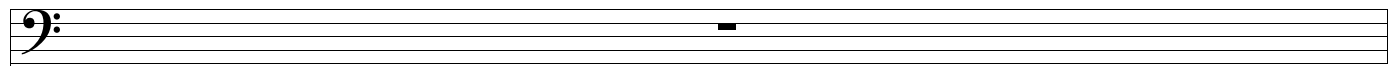

1:
Bass

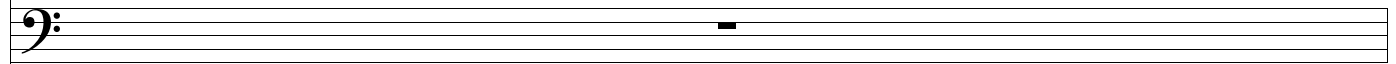

2:
Steel
Drum

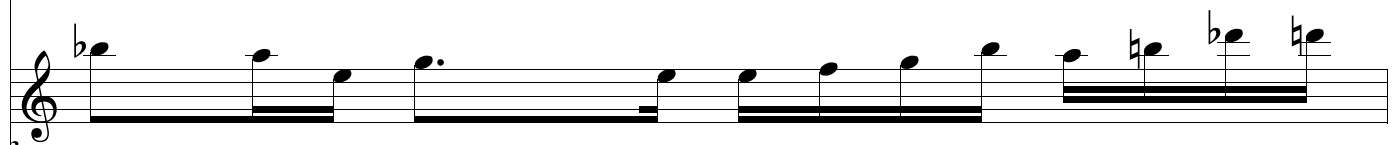

3:
Flute
1

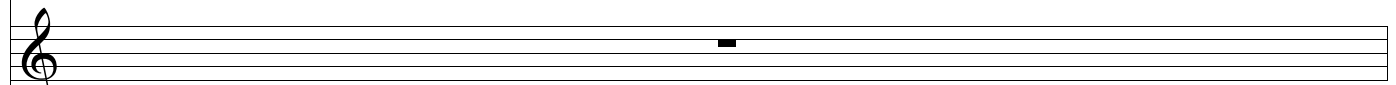

4:
Flute

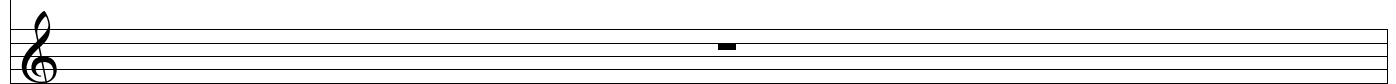

5:
Kalin

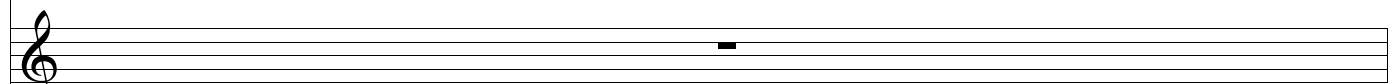

6:
Kalin
2

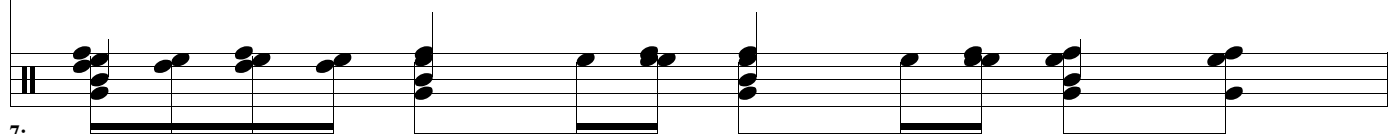

7:
Drum

20

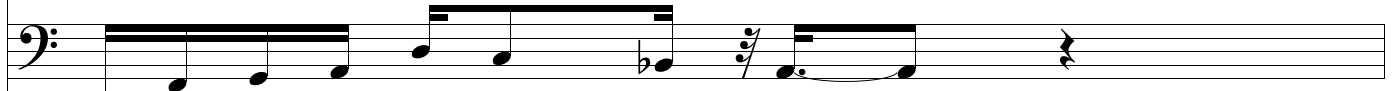
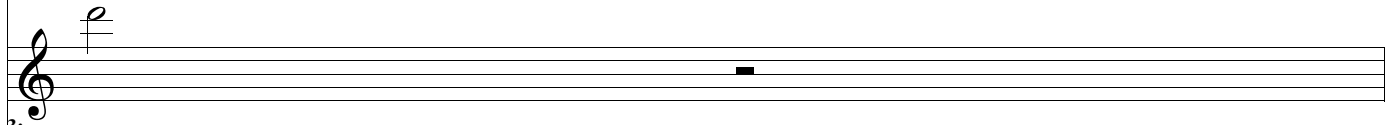
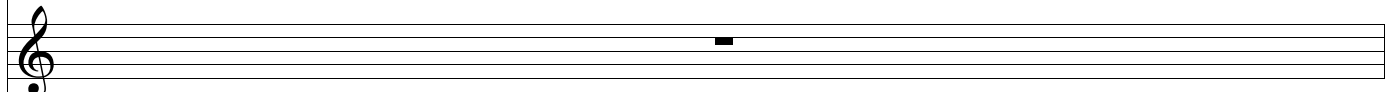
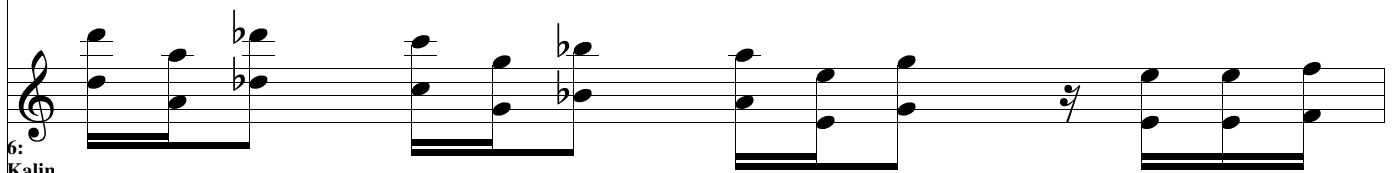
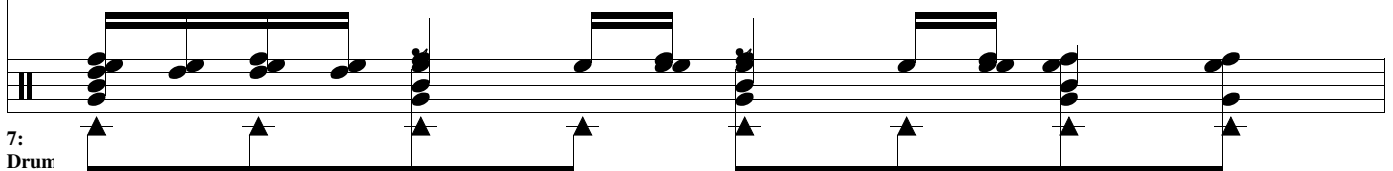
1:
Bass2:
Steel
Drum3:
Flute
14:
Flute5:
Kalin6:
Kalin
27:
Drum

1:
Bass

2:
Steel
Drum

3:
Flute
1

4:
Flute

5:
Kalin

6:
Kalin
2

7:
Drum

22

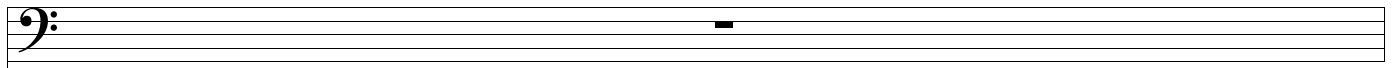

1:
Bass

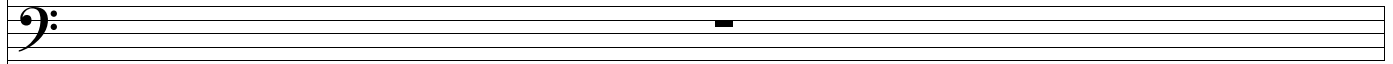

2:
Steel
Drum

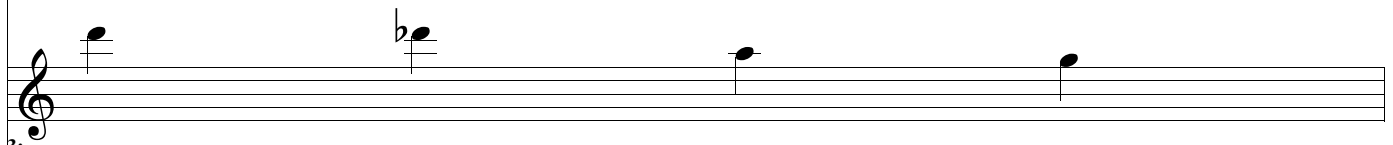

3:
Flute
1

4:
Flute

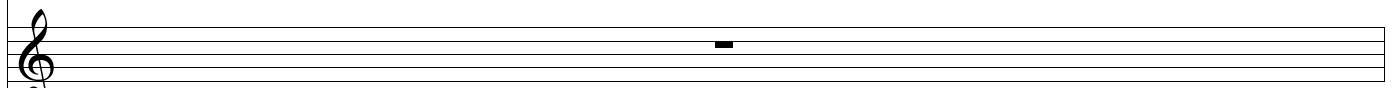

5:
Kalin

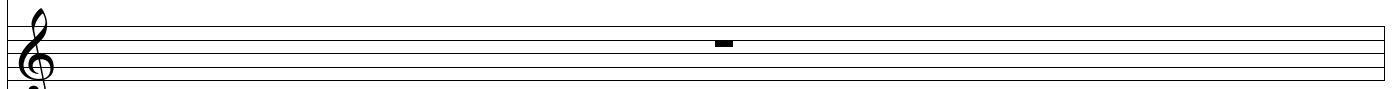

6:
Kalin
2

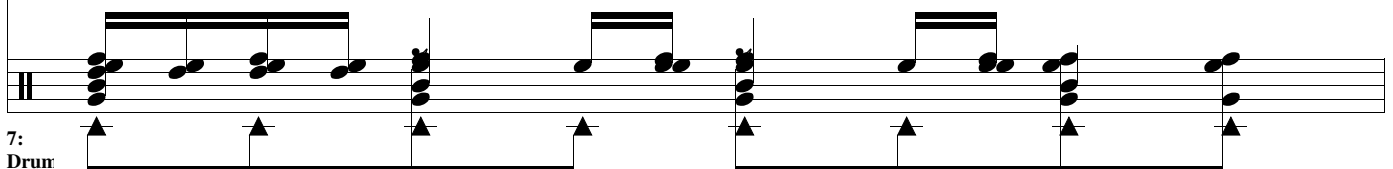

7:
Drum

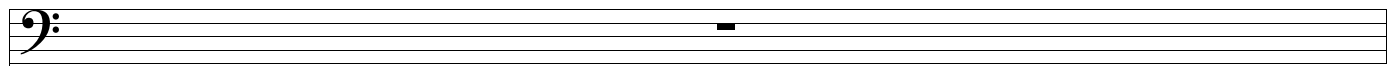

1:
Bass

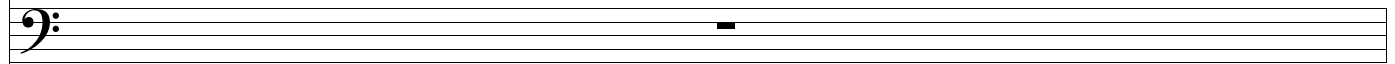

2:
Steel
Drum

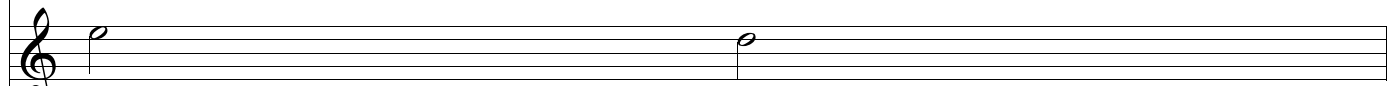

3:
Flute
1

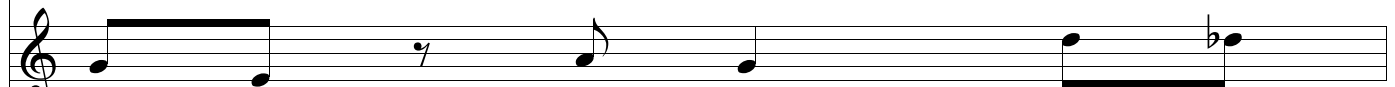

4:
Flute

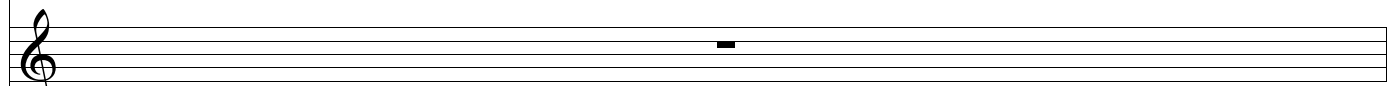

5:
Kalin

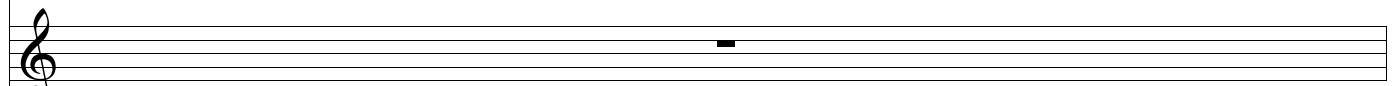

6:
Kalin
2

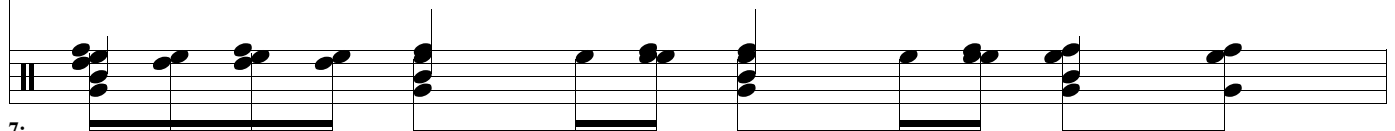

7:
Drum

24

1:
Bass

2:
Steel
Drum

3:
Flute
1

4:
Flute

5:
Kalin

6:
Kalin
2

7:
Drum

1:
Bass

2:
Steel
Drum

3:
Flute
1

4:
Flute

5:
Kalin

6:
Kalin
2

7:
Drum

1:
Bass

2:
Steel
Drum

3:
Flute
1

4:
Flute

5:
Kalin

6:
Kalin
2

7:
Drum

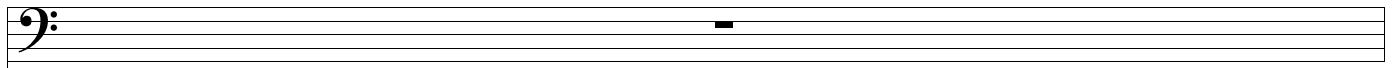

1:
Bass

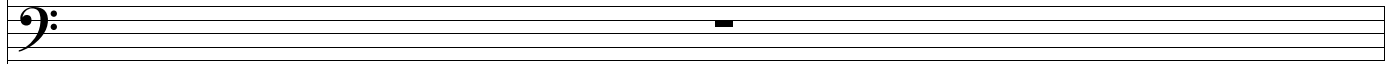

2:
Steel
Drum

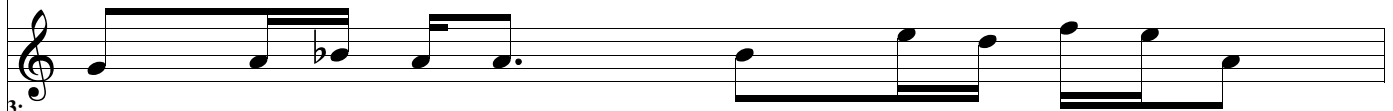

3:
Flute
1

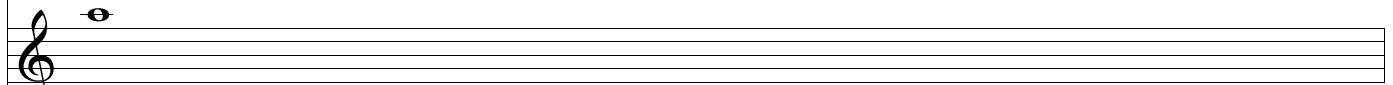

4:
Flute

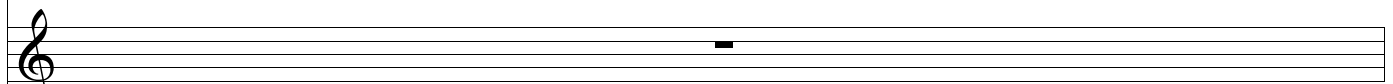

5:
Kalin

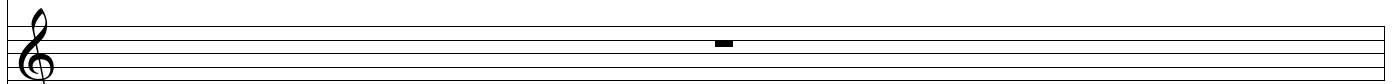

6:
Kalin
2

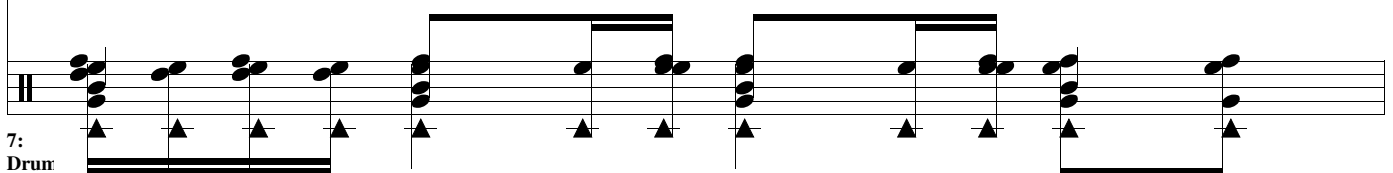

7:
Drum

28

1: Bass

1:
Bass

2: Steel
Drum

2:
Steel
Drum

3: Flute
1

3:
Flute
1

4: Flute

4:
Flute

5: Kalin

5:
Kalin

6: Kalin
2

6:
Kalin
2

7: Drum

7:
Drum

29

1:
Bass

2:
Steel
Drum

3:
Flute
1

4:
Flute

5:
Kalin

6:
Kalin
2

7:
Drum

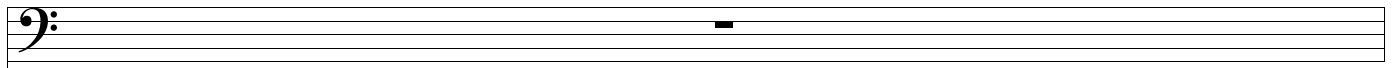

1:
Bass

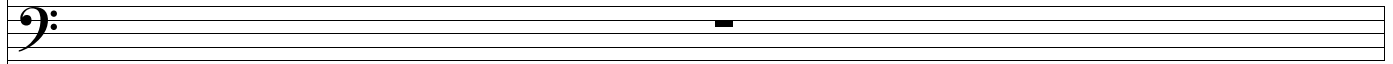

2:
Steel
Drum

3:
Flute
1

4:
Flute

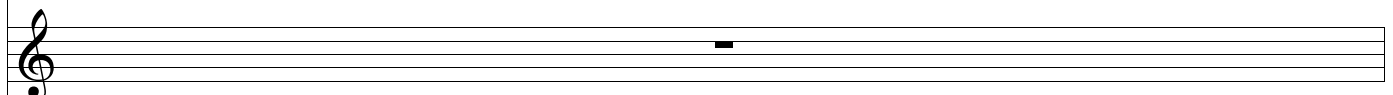

5:
Kalin

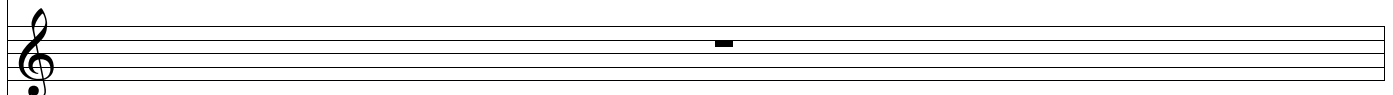

6:
Kalin
2

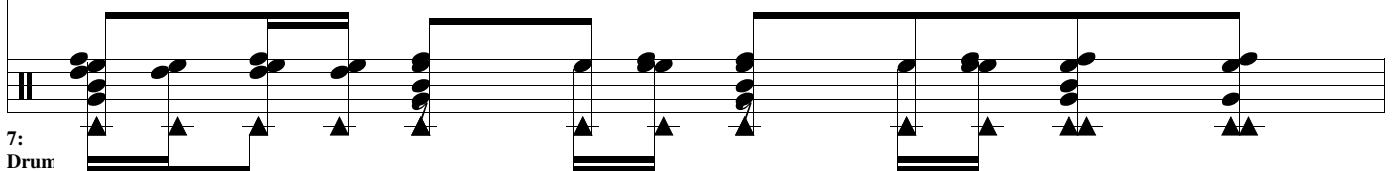

7:
Drum

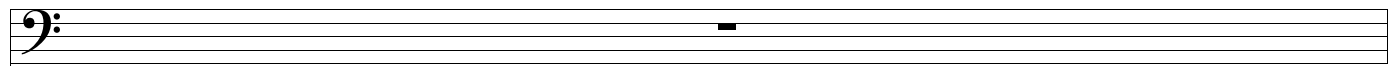

1:
Bass

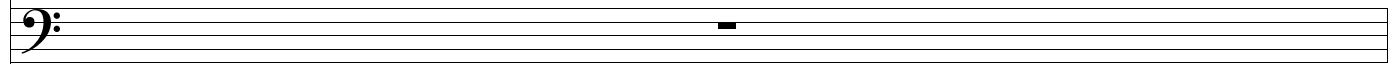

2:
Steel
Drum

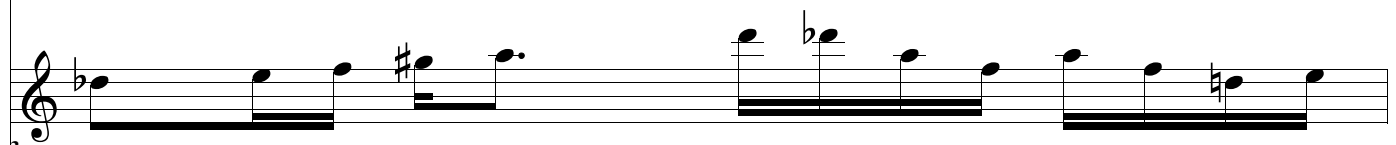

3:
Flute
1

4:
Flute

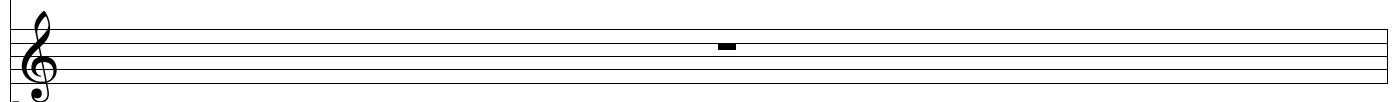

5:
Kalin

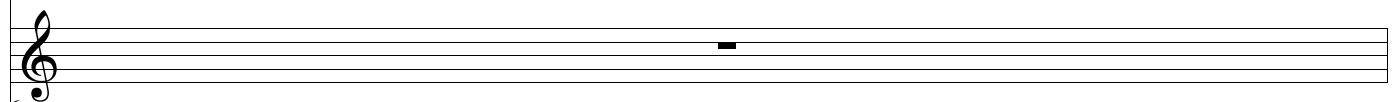

6:
Kalin
2

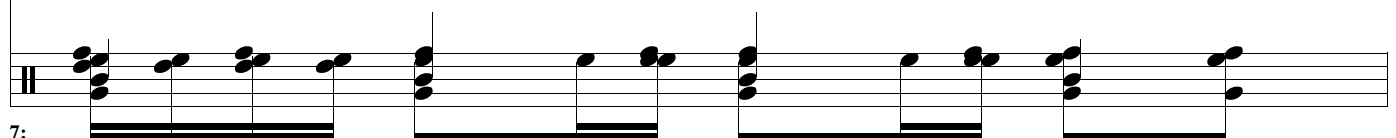

7:
Drum

32

1:
Bass

2:
Steel
Drum

3:
Flute
1

4:
Flute

5:
Kalin

6:
Kalin
2

7:
Drum

1:
Bass

2:
Steel
Drum

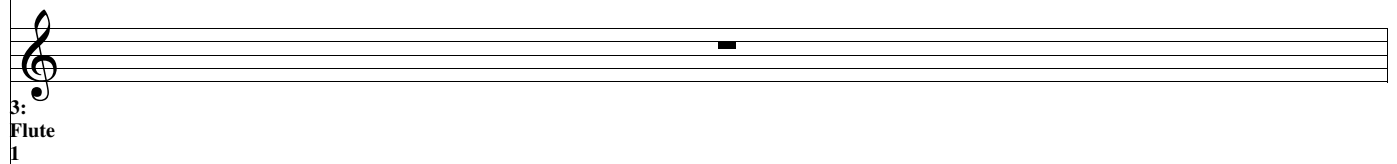

3:
Flute
1

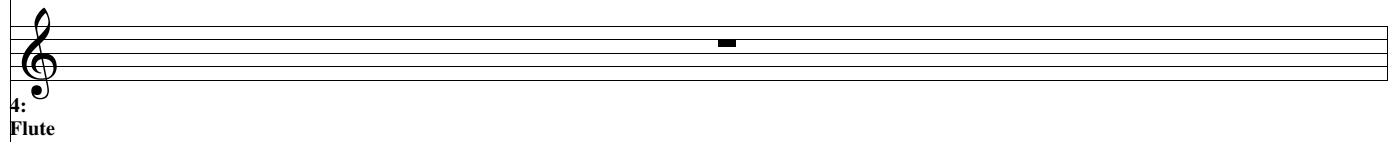

4:
Flute

5:
Kalin

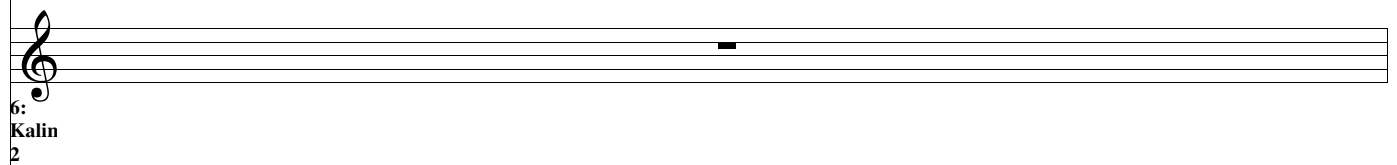

6:
Kalin
2

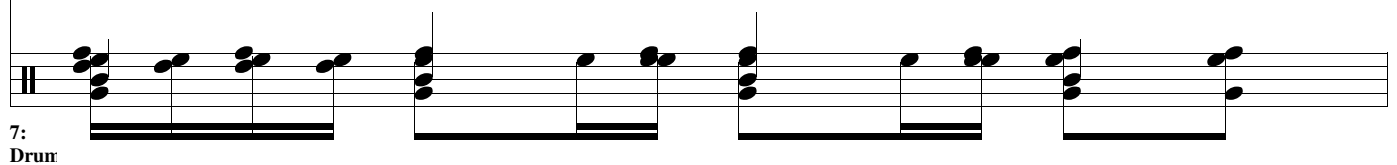

7:
Drum

34

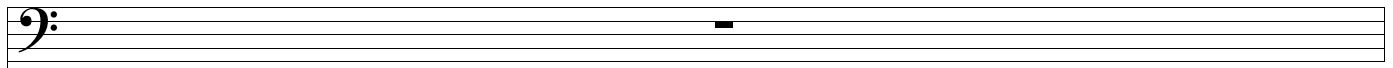

1:
Bass

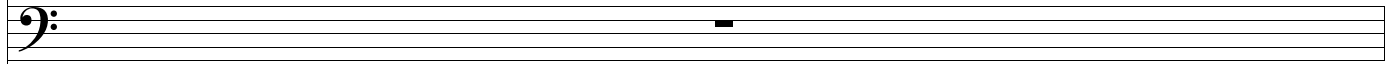

2:
Steel
Drum

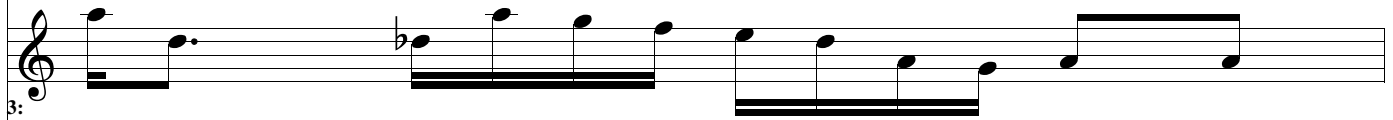

3:
Flute
1

4:
Flute

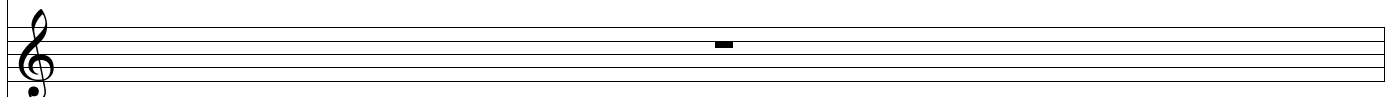

5:
Kalin

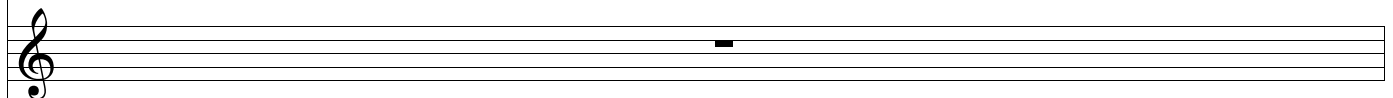

6:
Kalin
2

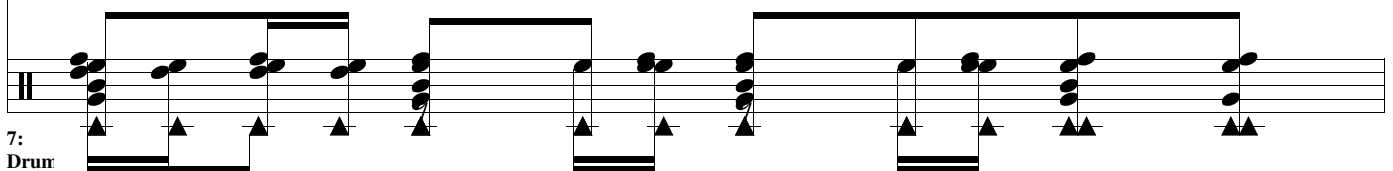

7:
Drum

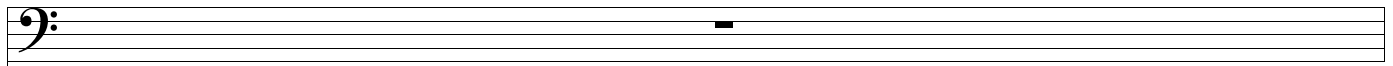

1:
Bass

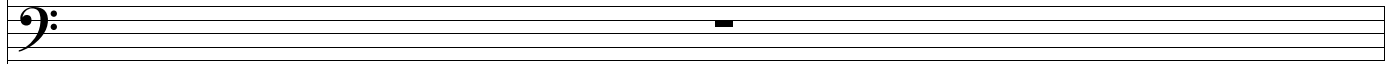

2:
Steel
Drum

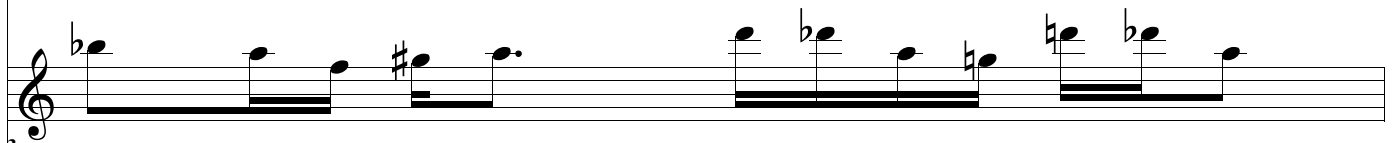

3:
Flute
1

4:
Flute

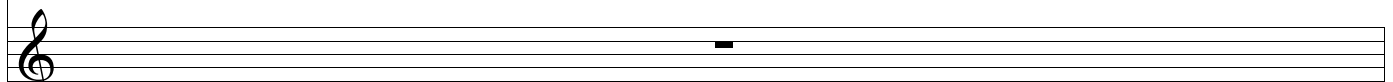

5:
Kalin

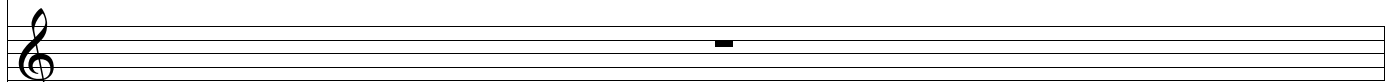

6:
Kalin
2

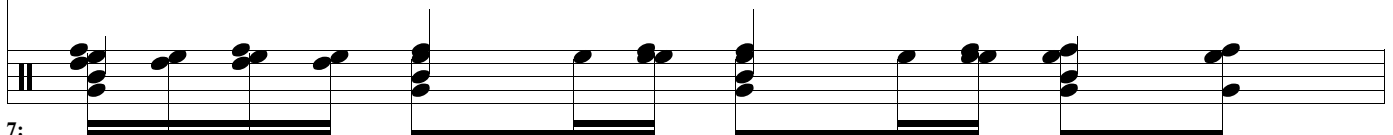

7:
Drum

36

1:
Bass

2:
Steel
Drum

3:
Flute
1

4:
Flute

5:
Kalin

6:
Kalin
2

7:
Drum

1:
Bass

2:
Steel
Drum

3:
Flute
1

4:
Flute

5:
Kalin

6:
Kalin
2

7:
Drum

1:
Bass

2:
Steel
Drum

3:
Flute
1

4:
Flute

5:
Kalin

6:
Kalin
2

7:
Drum

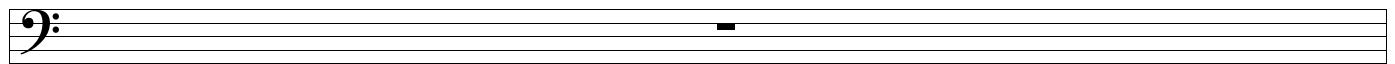

1:
Bass

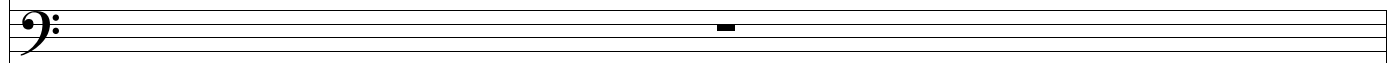

2:
Steel
Drum

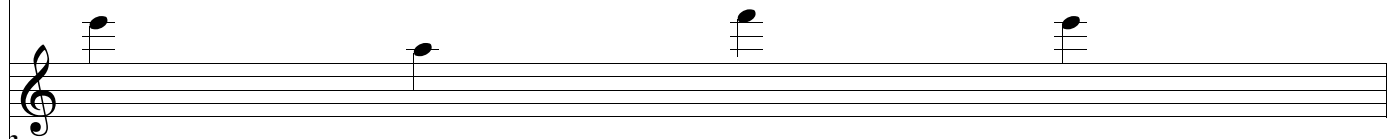

3:
Flute
1

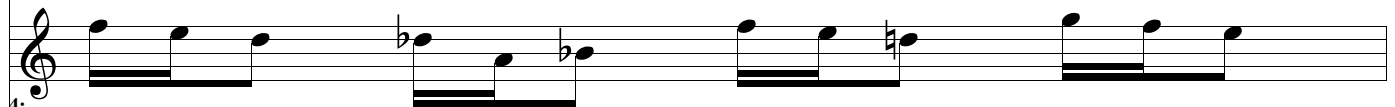

4:
Flute

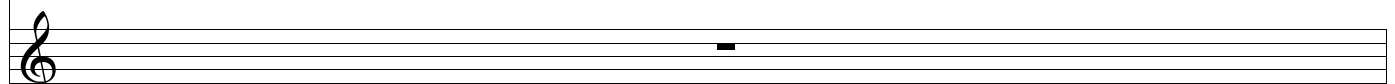

5:
Kalin

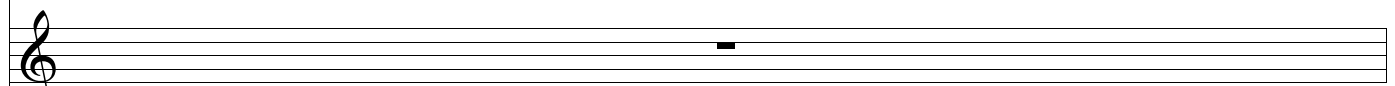

6:
Kalin
2

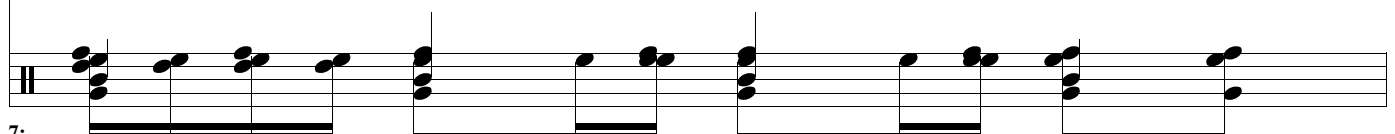

7:
Drum

40

1:
Bass

2:
Steel
Drum

3:
Flute
1

4:
Flute

5:
Kalin

6:
Kalin
2

7:
Drum

41

1:
Bass

2:
Steel
Drum

3:
Flute
1

4:
Flute

5:
Kalin

6:
Kalin
2

7:
Drum

42

1:
Bass

2:
Steel
Drum

3:
Flute
1

4:
Flute

5:
Kalin

6:
Kalin
2

7:
Drum

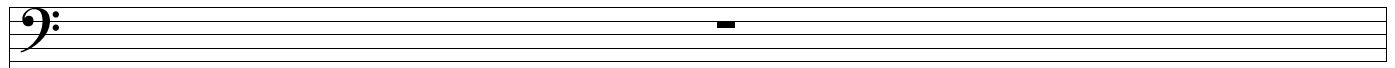

1:
Bass

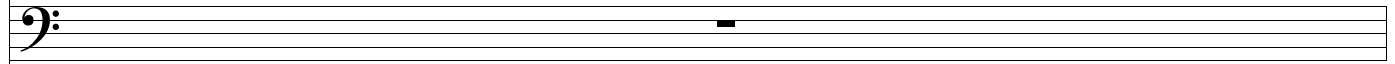

2:
Steel
Drum

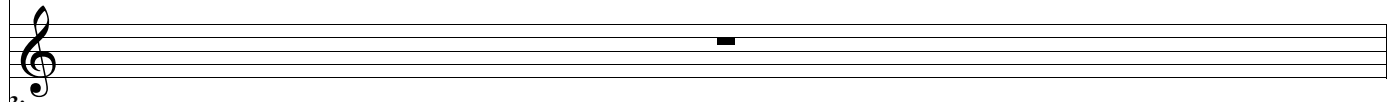

3:
Flute
1

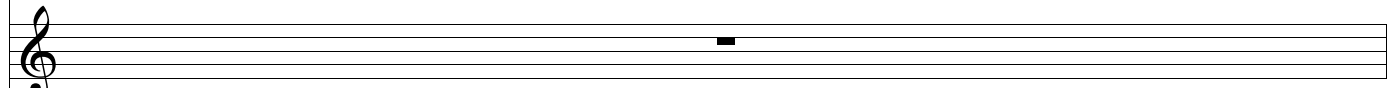

4:
Flute

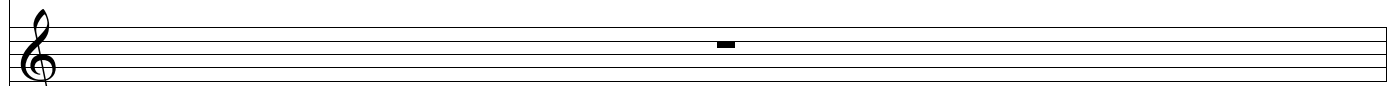

5:
Kalin

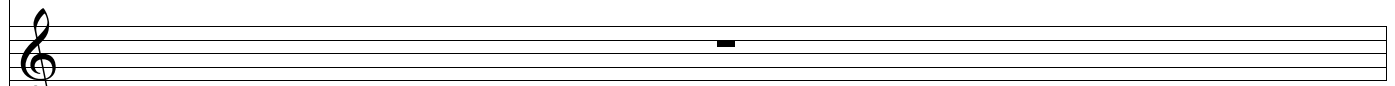

6:
Kalin
2

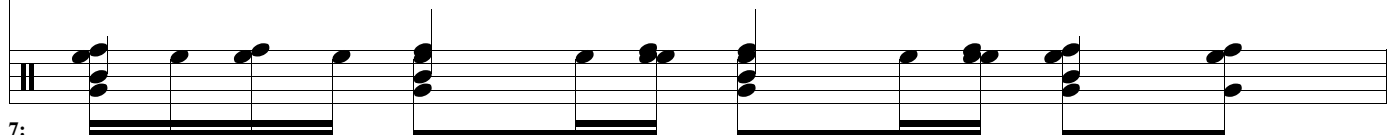

7:
Drum

44

1: Bass

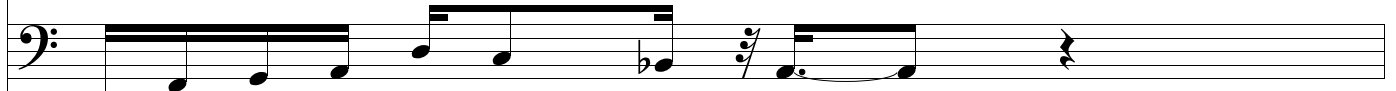

2: Steel Drum

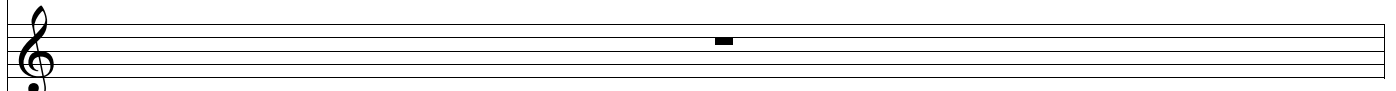

3: Flute 1

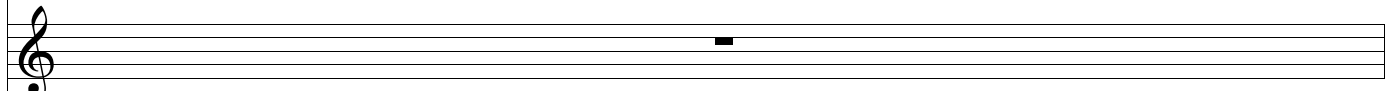

4: Flute

5: Kalin

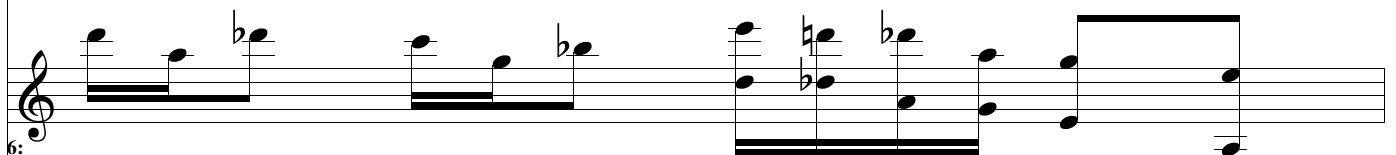

6: Kalin 2

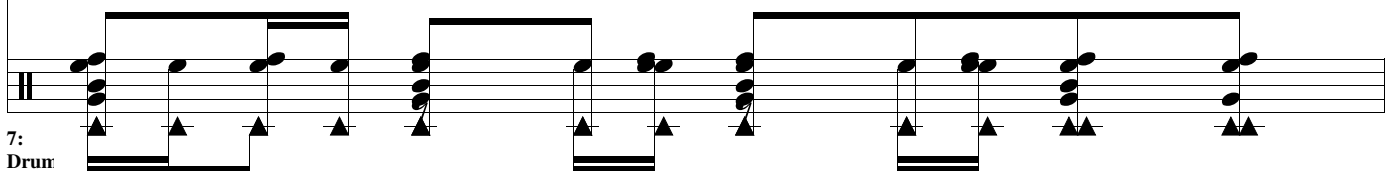

7: Drum

1:
Bass

2:
Steel
Drum

3:
Flute
1

4:
Flute

5:
Kalin

6:
Kalin
2

7:
Drum

1:
Bass

2:
Steel
Drum

3:
Flute
1

4:
Flute

5:
Kalin

6:
Kalin
2

7:
Drum

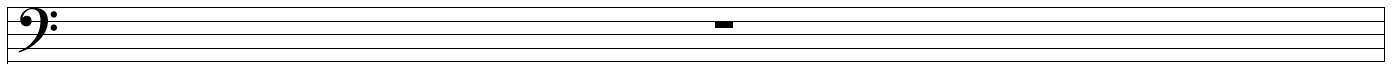

1:
Bass

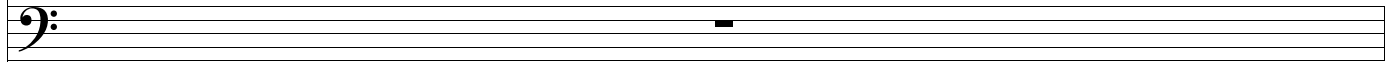

2:
Steel
Drum

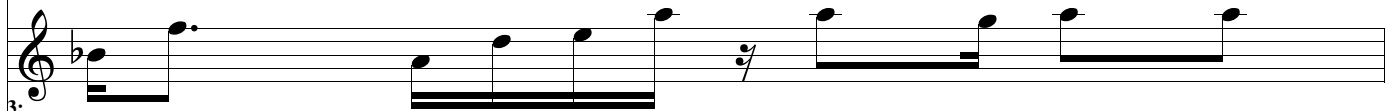

3:
Flute
1

4:
Flute

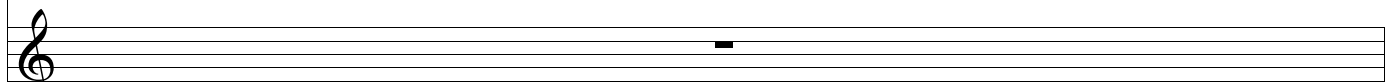

5:
Kalin

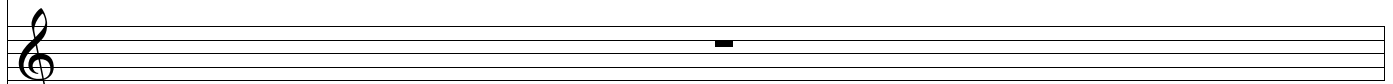

6:
Kalin
2

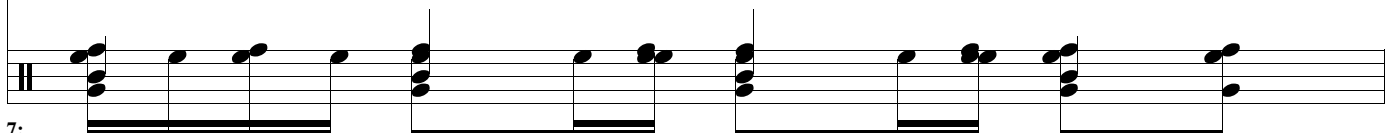

7:
Drum

48

1: Bass

1:
Bass

2: Steel Drum

2:
Steel
Drum

3: Flute

3:
Flute
1

4: Flute

4:
Flute

5: Kalin

5:
Kalin

6: Kalin

6:
Kalin
2

7: Drum

7:
Drum

49

1:
Bass

2:
Steel
Drum

3:
Flute
1

4:
Flute

5:
Kalin

6:
Kalin
2

7:
Drum

1:
Bass

2:
Steel
Drum

3:
Flute
1

4:
Flute

5:
Kalin

6:
Kalin
2

7:
Drum

1:
Bass

2:
Steel
Drum

3:
Flute
1

4:
Flute

5:
Kalin

6:
Kalin
2

7:
Drum

52

1:
Bass

2:
Steel
Drum

3:
Flute
1

4:
Flute

5:
Kalin

6:
Kalin
2

7:
Drum

1:
Bass

2:
Steel
Drum

3:
Flute
1

4:
Flute

5:
Kalin

6:
Kalin
2

7:
Drum

54

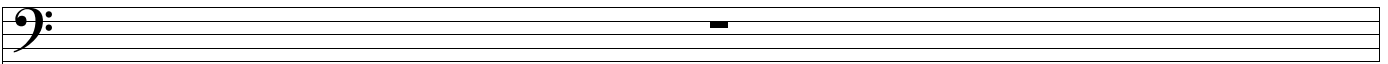

1:
Bass

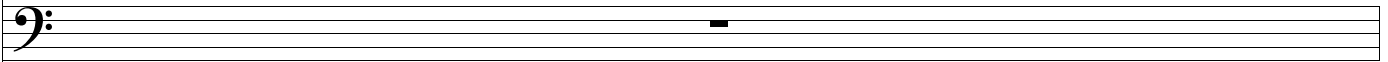

2:
Steel
Drum

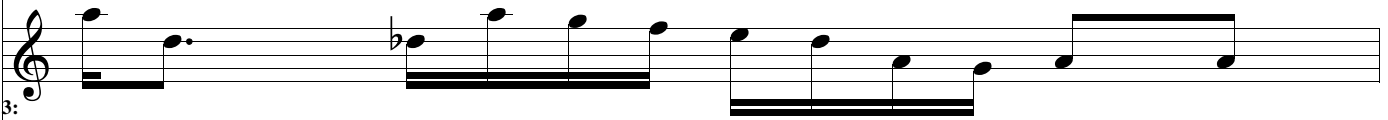

3:
Flute
1

4:
Flute

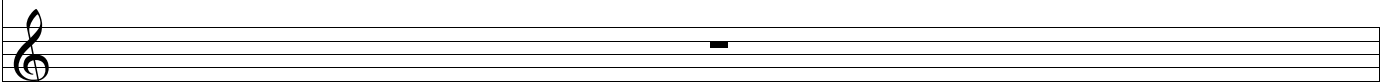

5:
Kalin

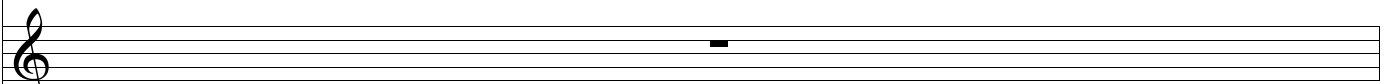

6:
Kalin
2

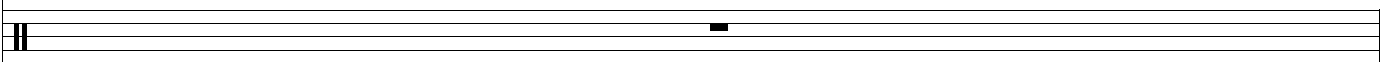

7:
Drum

1:
Bass

2:
Steel
Drum

3:
Flute
1

4:
Flute

5:
Kalin

6:
Kalin
2

7:
Drum
