

MICHAEL MAGATAGAN

United States (USA), SierraVista

"Avecques vous mon amour" for Wind Quartet (LV 38) Lassus, Orlande de

About the artist

Im a software engineer. Basically, Im computer geek who loves to solve problems. I have been developing software for the last 25+ years but have recently rekindled my love of music. Many of my scores are posted with individual parts and matching play-along however, this is not always practical. If you would like individual parts to any of my scores or other specific tailoring, please contact me directly and I will try to accommodate your specific needs.

Artist page : <https://www.free-scores.com/Download-PDF-Sheet-Music-magataganm.htm>

About the piece

Title: "Avecques vous mon amour" for Wind Quartet [LV 38]
Composer: Lassus, Orlande de
Arranger: MAGATAGAN, MICHAEL
Copyright: Public Domain
Publisher: MAGATAGAN, MICHAEL
Instrumentation: Flute, Oboe, French Horn & Bassoon
Style: Renaissance
Comment:

MICHAEL MAGATAGAN on [free-scores.com](https://www.free-scores.com)

- listen to the audio
- share your interpretation
- comment
- contact the artist

"Avecques vous mon amour" (You will be my last love ever)

Orlande de Lassus (LV 38) ca. 1555

Interpretation for Wind Quartet by Mike Magatagan 2024

Andante ($\text{♩} = 45$)

Flute *mf*

Oboe *mf*

Horn in F *mf*

Bassoon *mf*

6

Fl

Ob

Fh

Ba

11

Fl

Ob

Fh

Ba

tr

16

Fl
Ob
Fh
Ba

tr

21

Fl
Ob
Fh
Ba

27

Fl
Ob
Fh
Ba

rit. tr

Flute

"Avecques vous mon amour"

(You will be my last love ever)

Orlande de Lassus (LV 38) ca. 1555

Interpretation for Wind Quartet by Mike Magatagan 2024

Andante (♩ = 45)

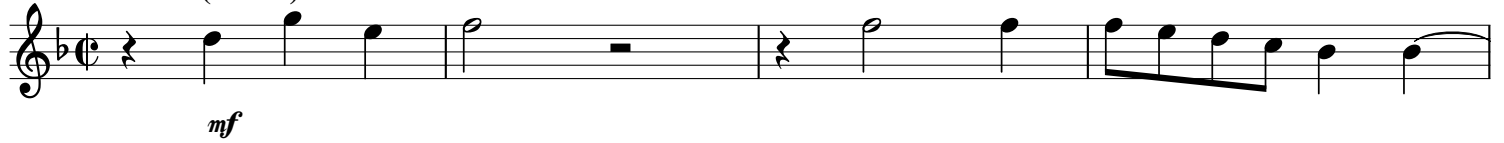

mf

Oboe

"Avecques vous mon amour"

(You will be my last love ever)

Orlande de Lassus (LV 38) ca. 1555

Interpretation for Wind Quartet by Mike Magatagan 2024

Andante (♩ = 45)

mf

tr

tr

rit.

