

# Philippe Cornu

Arranger, Composer

France

## About the artist

Musicien amateur, tourné principalement vers la musique baroque, je propose des arrangements / orchestrations (principalement pour orchestres d'Harmonie) pour tenter de faire connaître plus largement des œuvres - par exemple des sonates - d'auteurs probablement peu connus - par exemple Louis Couperin.

**Artist page :** <https://www.free-scores.com/Download-PDF-Sheet-Music-phc.htm>

## About the piece

<b>Title:</b>	Sonata VI (flûte) - 4 Allegro
<b>Composer:</b>	Leclair, Jean-Marie
<b>Arranger:</b>	Cornu, Philippe
<b>Copyright:</b>	Copyright © Philippe Cornu
<b>Publisher:</b>	Cornu, Philippe
<b>Instrumentation:</b>	Flute, Bass clarinet, Alto saxophone
<b>Style:</b>	Baroque

## Philippe Cornu on [free-scores.com](https://www.free-scores.com)

This work is not Public Domain. You must contact the artist for any use outside the private area.

**Prohibited distribution on other website.**

- listen to the audio
- share your interpretation
- comment
- contact the artist

# Sonate n° 6 (RV 46) - 4 Allegro

Arr. : Philippe Cornu (2020)

Antonio Vivaldi (1678 - 1741)

♩ = 60

10

15

19

Fl.

Clar. Sib

Sax. A.

Sax. T.

Sax. Bar.

Cl. basse

24

Fl.

Clar. Sib

Sax. A.

Sax. T.

Sax. Bar.

Cl. basse

28

Fl. 

Clar. Sib 

Sax. A. 

Sax. T. 

Sax. Bar. 

Cl. basse 

33

Fl. 

Clar. Sib 

Sax. A. 

Sax. T. 

Sax. Bar. 

Cl. basse 

38

Fl.

Clar. Sib

Sax. A.

Sax. T.

Sax. Bar.

Cl. basse

43

Fl.

Clar. Sib

Sax. A.

Sax. T.

Sax. Bar.

Cl. basse

48

52

Fl.

Clar. Sib

Sax. A.

Sax. T.

Sax. Bar.

Cl. basse

Flûte

# Sonate n° 6 (RV 46) - 4 Allegro

Arr. : Philippe Cornu (2020)

Antonio Vivaldi (1678 - 1741)

♩ = 60

mf<sup>3</sup> 3 3 3

3 6

3 3

3 3 3

3 3

14

Clarinete

# Sonate n° 6 (RV 46) - 4 Allegro

Arr. : Philippe Cornu (2020)

Antonio Vivaldi (1678 - 1741)

♩ = 60

*mp*

3 3 4

11 5

22 4 4 4

28 12 3 3 3 3 3 3 3 3

46 3 3 3 3 4 4 4

51 4 4 4

Saxo A

# Sonate n° 6 (RV 46) - 4 Allegro

Arr. : Philippe Cornu (2020)

Antonio Vivaldi (1678 - 1741)

♩ = 60

*pp*

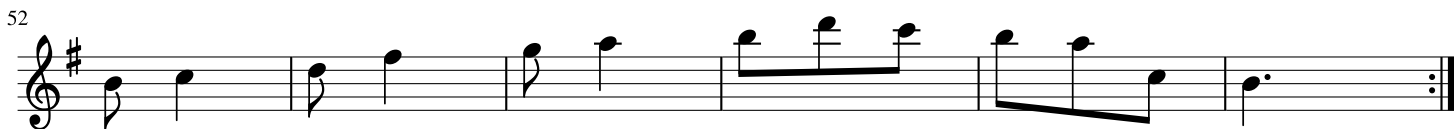

Saxo B

# Sonate n° 6 (RV 46) - 4 Allegro

Arr. : Philippe Cornu (2020)

Antonio Vivaldi (1678 - 1741)

♩ = 60

13

25

36

48

# Clarinette Basse Sonate n° 6 (RV 46) - 4 Allegro

Arr. : Philippe Cornu (2020)

Antonio Vivaldi (1678 - 1741)

♩ = 60

