

# Marc Lejeune

Belgium, Galera

## Les accouplements répétitifs

### About the artist

Born in 2001 from the fingers of the belgian Marc Lejeune, Circus Marcus is a pianistic project with a minimalist and dreamlike universe including a "little" dramatic touch.

**Artist page :** <https://www.free-scores.com/Download-PDF-Sheet-Music-circusmarcus.htm>

### About the piece

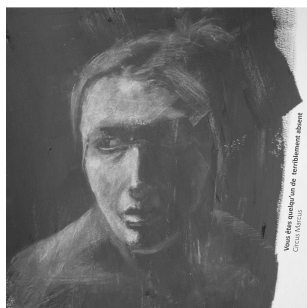

**Title:** Les accouplements répétitifs  
**Composer:** Lejeune, Marc  
**Arranger:** Lejeune, Marc  
**Copyright:** Creative Commons BY-NC - Circus Marcus (Marc Lejeune)  
**Publisher:** Lejeune, Marc  
**Instrumentation:** Piano solo  
**Style:** Contemporary

### Marc Lejeune on [free-scores.com](https://www.free-scores.com)

#### LICENSE

This sheet music requires an authorization

- for public performances
- for use by teachers

**Buy this license at :**

<https://www.free-scores.com/licence-partition-uk.php?partition=95379>

- listen to the audio
- share your interpretation
- comment
- pay the licence
- contact the artist

# Les accouplements répétitifs

Circus Marcus / Marc Lejeune

Modéré  
Amoureux

Measures 3-4 of the piece. The right hand continues the melodic pattern with a triplet. The left hand accompaniment remains consistent. The piece concludes with a double bar line and repeat dots.

11

13

*mf*

15

17

*p*

20

22

24

*mp*

26

28

30

*p*

32

34

36

38

40

42

44

46
