

Marc Lejeune

Belgium, Galera

Un ménage volant

About the artist

Born in 2001 from the fingers of the belgian Marc Lejeune, Circus Marcus is a pianistic project with a minimalist and dreamlike universe including a "little" dramatic touch.

Artist page : <https://www.free-scores.com/Download-PDF-Sheet-Music-circusmarcus.htm>

About the piece

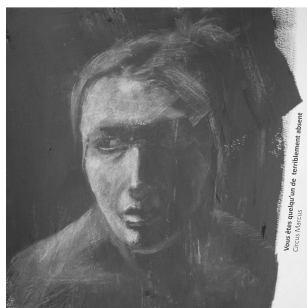

Title: Un ménage volant
Composer: Lejeune, Marc
Arranger: Lejeune, Marc
Copyright: Creative Commons BY-NC - Circus Marcus (Marc Lejeune)
Publisher: Lejeune, Marc
Instrumentation: Piano solo
Style: Contemporary

Marc Lejeune on [free-scores.com](https://www.free-scores.com)

LICENSE

This sheet music requires an authorization

- for public performances
- for use by teachers

Buy this license at :

<https://www.free-scores.com/licence-partition-uk.php?partition=96755>

- listen to the audio
- share your interpretation
- comment
- pay the licence
- contact the artist

Un ménage volant

Circus Marcus / Marc Lejeune

Lent
Aérien

20

mf

24

28

pp

8

33

37

mp

41

8

45

49

53

Plus lent
