

Marc Lejeune

Belgium, Galera

Le réveil

About the artist

Born in 2001 from the fingers of the belgian Marc Lejeune, Circus Marcus is a pianistic project with a minimalist and dreamlike universe including a "little" dramatic touch.

Artist page : <https://www.free-scores.com/Download-PDF-Sheet-Music-circusmarcus.htm>

About the piece

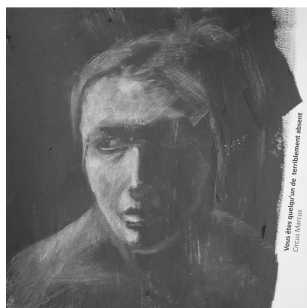

Title: Le réveil
Composer: Lejeune, Marc
Arranger: Lejeune, Marc
Copyright: Creative Commons BY-NC - Circus Marcus (Marc Lejeune)
Publisher: Lejeune, Marc
Instrumentation: Piano solo
Style: Contemporary

Marc Lejeune on [free-scores.com](https://www.free-scores.com)

LICENSE

This sheet music requires an authorization

- for public performances
- for use by teachers

Buy this license at :

<https://www.free-scores.com/licence-partition-uk.php?partition=85665>

- listen to the audio
- share your interpretation
- comment
- pay the licence
- contact the artist

Le réveil

Circus Marcus / Marc Lejeune

Énergique et dynamique

Measures 12-14. The right hand continues with a melodic line, and the left hand continues the rhythmic accompaniment.

15

17

20

22

24

26

28

30

32

35

37

40

42

44

46

48

50

52

54

56

58

60

62

64
