

Leonard Birch

Australia, Albany

Ode To Ravel (Op. 104)

About the artist

I Leonard Birch began Piano Accordion Lessons at the age of six, I then progressed to the Guitar, but as the years went by, I neglected my love for music, mainly the classics and returned thirty years later. And here I am back composing for a number of different instruments for my friends on free-scores.com to view. I hope to place one score in my site weekly, for either the Accordion, Cello, Clarinet, Classical Guitar, Saxophone, ect, ect.

My dear friend Len, has placed a number of mp3's on my site as well and his interpretation is excellent. I hope you will find the time to have a listen as well.

I would also appreciate comments regarding my scores as this is the only way I may learn and compose better works. I will value and answer all of your e-mails and comments.

Thank you!

Leonard Birch

Qualification: 8th grade Piano Accordion, intermediate on Guitar and beginner of the Cello.

Artist page : <https://www.free-scores.com/Download-PDF-Sheet-Music-leonard-birch.htm>

About the piece

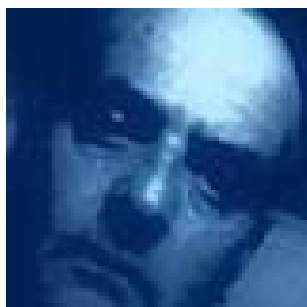

Title: Ode To Ravel [Op. 104]
Composer: Birch, Leonard
Arranger: Birch, Leonard
Copyright: Leonard Birch
Publisher: Birch, Leonard
Instrumentation: Piano solo
Style: Classical
Comment: A short powerful piece. 'Ode to Ravel (The Calling)' by Leonard Birch

Leonard Birch on [free-scores.com](https://www.free-scores.com)

This work is not Public Domain. You must contact the artist for any use outside the private area.

- listen to the audio
- share your interpretation
- comment
- contact the artist

ODE TO RAVEL

Op. 104

(The Calling)

Leonard Alfred Birch

1964 - ?

Moderato (♩ = c. 108)

Piano

© 2012 by Leonard Alfred Birch. All right reserved. Copying Prohibited.
labwasere@hotmail.com

ODE TO RAVEL

13

16

19

22

25

28

mp

31

f

34

ff

37

40

43

46

49

52

55

58

3 3 3 3 3 3

61

3 3 3 3

64 *rit.*

rit.

67 *a tempo*

a tempo

3

70

ODE TO RAVEL

Hello to everyone on free-scores. I hope you like this score and I hope you can find the time to send me an e-mail of your opinions regarding this composition?

Take care and happy playing.

Leonard Birch

labwasere@hotmail.com