

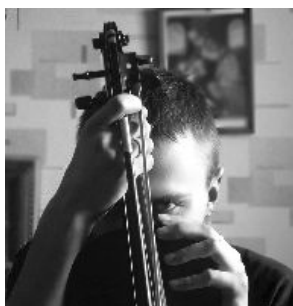

Leonid Lagonenko

Composer, Interpreter

About the piece

Title: PATER NOSTER
Composer: Leonid Lagonenko
Licence: Leonid Lagonenko © All rights reserved
Instrumentation: Choir SATB, piano or organ
Style: Religious - Sacred

Leonid Lagonenko on [free-scores.com](http://www.free-scores.com)

<http://www.free-scores.com/Download-PDF-Sheet-Music-davey-spirit.htm>

- Contact the artist
- Write feedback comments
- Share your MP3 recording
- Web page access with QR Code :

This work is not Public Domain. You must contact the artist for any use outside the private area.

Prohibited distribution on other website.

PATER NOSTER, QUI ES IN CAELIS

Adagio

Soprano *mp cresc. poco a poco*
Pa - ter nos - ter, — qui — es —

Alto *mp cresc. poco a poco*
Pa - ter nos - ter, — qui — es —

Tenor *mp cresc. poco a poco*
Pa - ter nos - ter, — qui —

Bass *mp cresc. poco a poco*
Pa - ter nos - ter, —

Adagio

Organ

Pedals

3

S. *f*
in cae - lis, Pa - ter nos - ter, qui

A. *f*
in cae - lis, Pa - ter nos - ter, qui

T. *f*
es in cae - lis, Pa - ter nos - ter, qui

B. *f*
Pa-ter nos- ter, qui es in cae - lis, Pa - ter nos - ter, qui

Org. **Principal Chorus**

Ped.

7

S. *mp*
es in cae - lis, sanc-ti-fi - ce-tur No-men Tu-um, ad-ven-ti
mp

A.
es in cae - lis,

T.
es in cae - lis,

B.
es in cae - lis,

Org.

Ped.

11

S. *cresc.*
at Reg-num Tu-um Sanc - ti - fi - ce - tur!

A.

T. *mp*
mp
sanc-ti-fi - ce-tur No-men Tu-um, ad-ven-ti - at Reg-num Tu-um,

B.

Flutes

Org.

Ped.

14

S. *f*
Fi - at vo - lun - tas Tu - a, si - cut in cae - lo,

A. *mf*
Fi - at vo - lun - tas Tu - a, si - cut in cae - lo,

T. *mf*
Fi - at vo - lun - tas Tu - a si - cut in cae - lo,

B. *mf*
Fi - at vo - lun - tas Tu - a si - cut in cae - lo,

Principal Chorus

Org.

Ped.

S. *et in ter - - - ra,* //

A. *et in ter - - - ra,* //

T. *et in ter - - ra, Pa-nem nost-rum co-ti-di-a-num* // *mp*

B. *et in ter - - ra, Pa - nem nost - rum co-* // *mp*

Org. *Flutes* //

Ped.

22

S. *mf*
et di-mit-te no - bis

A. *mp*
et di-mit-te

T. *f*
da no-bis ho - di - e, et di-mit-te no - bis

B. *f*
ti - di - a - num, da no - bis ho - di - e,

Org. Principal Chorus

Ped.

25

S. *cresc.* *f*
de - bi-ta nost - ra, si - cus et nos, si - cus et nos,

A.
no - bis de - bi-ta nost - ra, si - cus et nos,

T. *mf*
de - bi-ta nost - ra, si - cus et nos, si - cus et nos,

B. *f*
et di - mit-te no-bis de - bi-ta nost - ra si - cus et nos,

Org.

Ped.

28

S. *f*
di - mit - ti - mus de - bi - to - ri - bus nost - ris,

A. *f*
di - mit - ti - mus de - bi - to - ri - bus nost - ra,

T. *f*
di - mit - ti - mus de - bi - to - ri - bus nost - ra,

B. *f*
di - mit - ti - mus de - bi - to - ri - bus nost - ra, —

Org.

Ped.

31

S. *nost - ris, di-mit-ti-mus de - bi - to - ri-bus nost - ris,*

A. *nost - ra, di-mit-ti-mus de - bi - to - ri-bus nost - ris,*

T. *nost - ra, nost - ra, et ne* *mp*

B. *nost - ra, nost - ra, et ne* *mp*

Org.

Ped.

34

S. *mp*
et ne nos in-du-cas in ten-ta-tio-nem,

A. *mp*
et ne nos in-du-cas in ten-ta-tio-nem,

T.
8
nos in-du-cas in ten-ta-tio-nem,

B. *mp*
nos in-du-cas in ten-ta-tio-nem, ten - - ta - tio-nem,

Org.

Ped.

36 *f*

S. *f*
sed li-be-ra nos a Ma - lo. A - - men!

A. *f*
sed li-be-ra nos a Ma - lo. A - - men!

T. *f*
sed li-be-ra nos a Ma - lo. A - - men!

B. *f*
sed li - be - ra nos a Ma - lo. A - - men!

Org.

Ped.