

# Stephen Locks

Composer

United Kingdom, Morpeth

## About the artist

I've been composing since age 11. My music is tuneful, tonal, often rich in texture, sometimes edgy or with a little humour and has received praise from music teachers, composers, competition judges and other fans. I've recently entered a few pieces into competitions and they generally do well, nearly always at least being shortlisted or chosen for performance.

**Qualification:** Grade 8

**Artist page :** <http://www.free-scores.com/Download-PDF-Sheet-Music-stevelocks.htm>

## About the piece

**Title:** Mystery  
**Composer:** Locks, Stephen  
**Copyright:** Copyright © Stephen Locks  
**Publisher:** Locks, Stephen  
**Instrumentation:** Orchestra  
**Style:** Classical

Stephen Locks on [free-scores.com](http://www.free-scores.com)

- listen to the audio
- comment
- contact the artist

# Mystery

Steve Locks

5

E♭ Cl. -  
Cl. -  
Timp. *ppp*  
Vln. I *mp* *ppp*  
Vln. II - *p* *f* *mp* *p* *pp* *ppp*  
Vla. *p* *ppp*  
Db. *mp* arco *ppp* pizz. *mp* *pp*

11

Fl. *ppp* con sord.  
Hn. *ppp*  
Cel. *ppp*  
Hp. 2 *mp*  
Vln. I *mp* *f* *mp* *p* *ppp* *ppp*  
Vln. II *mp* *f* *mp* *p* *ppp* *ppp*  
Vla. *p* *mp* *p* *ppp*  
Vc. *ppp*  
Db. *p*

17

Picc. *pp*  
B. Cl. *pp*  
Cbsn. *ppp*  
Cel. *mf*  
Hp. 2 *mp*  
Vln. I *ppp*  
Vln. II *p* *f* *mp* *ppp*  
Vla. *mp* *p*  
Vc. *ppp*  
Db. *p*

23

Picc. *pp* *ppp*

B. Cl.

Cbsn. *pp* *ppp*

Hp. 2 *mf*

Vln. I *p* *ppp*

Vln. II *p* *ppp*

Vla. *ppp* *p* *ppp*

Vc. *mf* *fff* *f*

Db. *mf* *fff* *f*

29

C. A. *p*

Bsn. *mp* *mf*

Cbsn.

Hn. *ppp* *mf*

Hp. 1 *mf*

Hp. 2 *mf*

Vln. I *p* *ppp* *pizz.* *arco* *p* *mf* *pp* *ppp*

Vln. II *mp* *f* *pp*

Vla. *f* *p* *pp*

Vc. *ff* *f* *ppp* *p* *mf*

Db. *pp*

35

Fl. *p*

Ob. *mp*

C. A.

Cl.

Bsn. *mp* *f*

Hn. *pp* con sord.

Tba. *ppp* *p*

Timp. *p* *mf*

Glock.

Pno. *ppp* *p*

Hp. 2 *p*

Vln. I *pizz.* *arco* *pp*

Vln. II *pp*

Vla. *pp*

Vc. *pp*

Db. *f* *f* *mp* *f* *mp*

40

Picc.

Fl.

Ob.

C. A.

E♭ Cl.

Cl.

Bsn.

Wr. Tba.

Tpt.

Tba.

Timp.

Pno.

Hp. 2

Vln. I

Vln. II

Vla.

Vc.

Db.

*f* *mp* *f* *mp* *f* *mp* *f* *mp* *f* *mp* *f* *mp* *f* *mp* *f* *mp* *f*

46

Picc. *pp*

Fl. *pp*

E♭ Cl. *pp*

Cl. *pp*

Bsn. *p* *f* *mp*

Cbsn. *pp*

Hn. *ppp* *pp* senza sord.

Wr. Tba. *pp*

Tpt. *pp* *ff* *mf*

Tpt. *mp* *mp*

Tbn. *pp*

Tba. *pp* *p*

Timp. *f* *p*

Cym. *ppp*

Tub. B. *pp*

Glock. *pp*

Cel. *ppp* *mp*

Pno. *pp*

Hp. 1 *p* *mp* *pp*

Hp. 2 *f* *pp*

Vln. I *p* *mp* *f* *ppp*

Vln. II *p* *mp* *ppp*

Vla. *p* *mp* *ppp*

Vc. *mf* *f* *p* *pizz.* *arco* *p* *pizz.* *mf*

Db. *p* *mf*

56

- Fl. (Flute)
- Hn. (Horn)
- Wr. Tba. (Trumpet in B-flat)
- Tpt. (Trumpet)
- Tpt. (Trumpet)
- Tbn. (Tuba)
- Tba. (Tuba)
- Glock. (Glockenspiel)
- Hp. 1 (Harp 1)
- Hp. 2 (Harp 2)
- Vln. I (Violin I)
- Vln. II (Violin II)
- Vla. (Viola)
- Vc. (Violoncello)
- Db. (Double Bass)

76

C. A. *ppp* *pp*

Cl. *p*

Bsn. *pp* *ppp*

Hn.

Wr. Tba. *ppp*

Tpt.

Tpt. *p*

Tbn. *p*

Tba. *ppp*

Timp. *ppp*

Tub. B. *mp*

Hp. 1 *pp*

Hp. 2 *mp*

Vln. I *pp* *ppp* pizz.

Vln. II

Vla.

Vc. *p* *p* *pp* *pp* *pp* *pp* *pp*

Db. *p* *p* *pp* *pp* *pp* *pp* *pp*

83 rit. . . . .

- Fl.**: Treble clef, measure 83 has a triplet of eighth notes with dynamics *ppp* < *pp* > *ppp*.
- Ob.**: Treble clef, measure 83 has a half note with dynamic *ppp*.
- Cl.**: Treble clef, measure 83 has a half note with dynamic *ppp*.
- Bsn.**: Bass clef, measure 83 has a half note with dynamic *ppp*.
- Hn.**: Treble clef, measure 83 has a half note with dynamic *ppp*.
- Wr. Tba.**: Treble clef, measure 83 has a half note with dynamic *ppp*.
- Tbn.**: Bass clef, measure 83 has a triplet of eighth notes with dynamic *ppp*.
- Glock.**: Treble clef, measure 83 has a half note with dynamic *ppp*.
- Cel.**: Treble clef, measure 83 has a half note with dynamic *ppp*.
- Hp. 1**: Treble clef, measure 83 has a half note with dynamic *ppp*.
- Hp. 2**: Bass clef, measure 83 has a half note with dynamic *ppp*.
- Vln. I**: Treble clef, measure 83 has a half note with dynamic *ppp*.
- Vln. II**: Treble clef, measure 83 has a half note with dynamic *pp*.
- Vla.**: Bass clef, measure 83 has a half note with dynamic *ppp*.
- Vc.**: Bass clef, measure 83 has a half note with dynamic *ppp*. Markings include *pizz.* and *arco*.
- Db.**: Bass clef, measure 83 has a half note with dynamic *ppp*. Markings include *con sord. pizz.* and *f*.

<https://sites.google.com/site/stevelocks/music>

# Mystery

Piccolo

Steve Locks

♩=100

4

5

17

pp

trill

42

p

trill

7

pp

52

31

rit.

4

3

# Mystery

Flute

Steve Locks

$\text{♩} = 100$

4

5

7

20

*ppp*

*p*<

36

3

*p*

*p*

43

*tr*

7

19

*pp*

72

8

*f*

*mf*

*p*

84

*rit.*

3

*ppp*

*pp*

*ppp*

# Mystery

Oboe

Steve Locks

$\text{♩} = 100$

**4**

**5** **34** *mp*

**43** **40** *ppp* *rit.*

**85** *ppp* **3**

# Mystery

Cor Anglais

Steve Locks

$\text{♩} = 100$

4

5 28

*p*

37 5 16 17

*mp* >

77

*ppp* < *pp* 3 3 3 3

80 4 rit. 4 3

# Mystery

Clarinet in E $\flat$

Steve Locks

$\text{♩} = 100$

4

5 31 8

*ppp* *f* >

51 6 3 3

62 20 4 3

*pp* *rit.* *pp* *p*

# Mystery

Clarinet in B $\flat$

Steve Locks

$\text{♩} = 100$

5 *ppp* 27 *mp*

41 *ppp* 9 *pp* 4 *pp*

58 3 3 3 3 17 *p*

80 *p*

84 *rit.* 3 *ppp*

# Mystery

Bass Clarinet in B $\flat$

Steve Locks

$\text{♩} = 100$

5 **15** *ppp* **5**

29 **28** *pp* *ppp* *ppp* 3 3 3

60 *pp* **23** rit. **4** **3**

# Mystery

Bassoon

Steve Locks

♩=100

4

5

24

7

*mp* *mf* *f*

39

4

*> p* *f* *p<*

49

6

*f* *mp* *p<*

60

17

*mp*

80

*pp* *ppp* *ppp*

rit. . . . .

4

3

# Mystery

Contrabassoon

Steve Locks

♩=100

4

5

13

7

*ppp* < > *ppp*

29

21

5

*pp*

58

24

rit. . . . .

4

3

# Mystery

Horn in F

Steve Locks

$\text{♩} = 100$

4

5 10 12 nat.

30 4 4 pp con sord. pp

39 10 5 10 5 senza sord. pp

58 ppp pp ppp

65 ppp pp ppp pp

72 ppp pp

V.S.

2

79

Horn in F

# Mystery

2 Wagner Tuba in B $\flat$

Steve Locks

$\text{♩} = 100$

4

5 36 7

*p-mf mp* *mf* *pp*

52 8

*ppp* *ppp*

66

*p* *p*

72

*mp* *pp*

77 5 4 3

*ppp* rit.

# Mystery

Trumpet in B $\flat$

Steve Locks

$\text{♩} = 100$

4

5

45

*pp* < *ff* > *mf*

54

14

*pp* < *p* > *mf* < *f* >

73

*mf* < *p* >

78

5

4

3

rit. . . . .

Trumpet in B $\flat$

# Mystery

Steve Locks

$\text{♩} = 100$

4

5 38 6 mp

53 13 mp pp < p

71 mf f p

77 mf p mp

81 3 rit. 4 3

Trombone

# Mystery

Steve Locks

♩=100

4

5

46

10

*pp*

*ppp*

65

*ppp*

*p*

73

7

*p*

3

83

rit.

3

*ppp*

3

# Mystery

Tuba

Steve Locks

♩=100

4

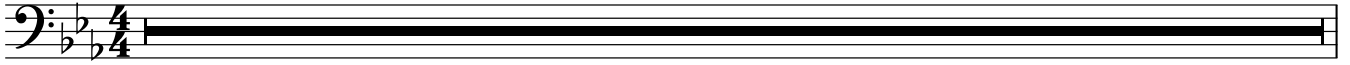

5

31

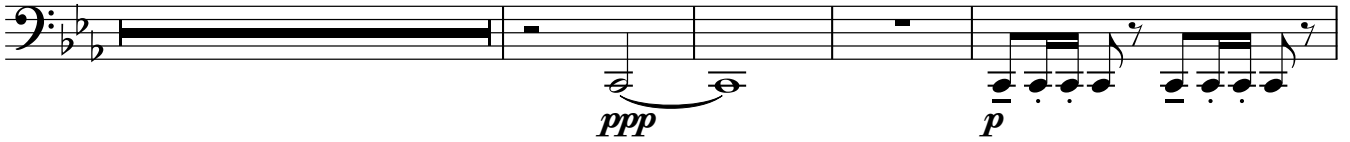

40

43

6

53

9

68

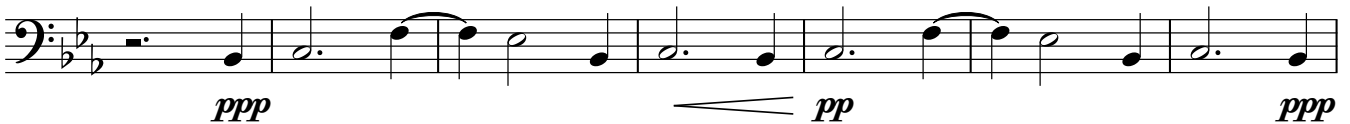

75

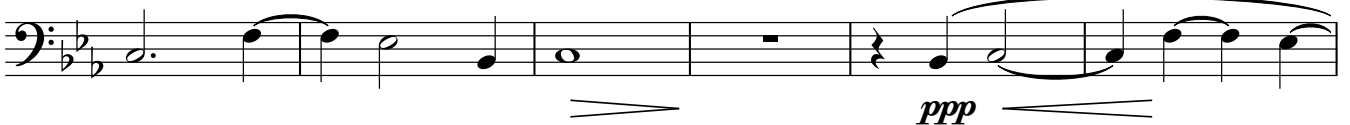

81

rit.

4

3

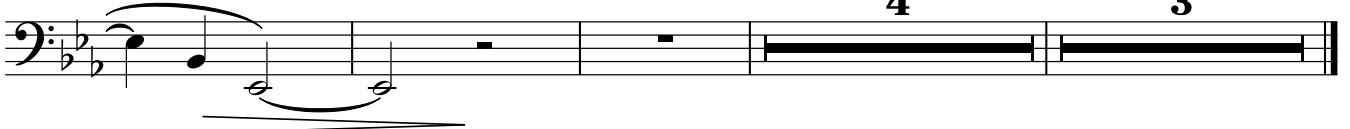

Timpani

# Mystery

Steve Locks

♩=100

4

5

30

*ppp*

*p* *mf* *mp*

41

3

*p*

50

7

*f* *p* *p*

63

17

*tr*

2

rit. 4

3

*ppp*

Cymbals

# Mystery

Steve Locks

♩=100

4

5

42

48

36

rit. . . . .

4

3

*ppp*

# Mystery

Tubular Bells

Steve Locks

$\text{♩} = 100$

4

5

42 3 26

*pp*

78

*mp*

2 rit. 4 3

# Mystery

♩=100

4

5

32

8

*p*

*pp*

48

15

*ppp*

68

*pp*

*p*

71

13

3

*ppp*

3

# Mystery

Celesta

Steve Locks

$\text{♩} = 100$

4

5

8

*ppp*

18

28

3

*ppp*

*mp*

*rit.*

52

31

*ppp*

85

3

*ppp*

# Mystery

Piano

Steve Locks

♩=100

4

5

31

*pp*

38

40

42

44

9

*pp*

11

66

17

rit. . . . .

4

3

*pp*

# Mystery

Harp 1

Steve Locks

$\text{♩} = 100$

**4**

5 **27** **14** *mf* *p*

49 *mp*

53 **11** **3** **11** **3** *f*

70 *mp* **3** **3** **3** **3** **3** **3**

76 *pp* **3** **3** **3** **3** **3** **3** *rit.*

82 **2** *ppp*

# Mystery

Harp 2

Steve Locks

$\text{♩} = 100$

4

5

10

*mp*

*mf*

*mp*

4

23

7

6

7

6

*mf*

39

*p*

42

3

*f*

48

*pp*

53

9

Harp 2

66

*f*

*mf*

72

75

78

*mp*

82

rit. . . . .

# Mystery

Violin I

Steve Locks

♩=100

3

5

7

9

12

15

18

21

24

*ppp*

*mp*

*ppp*

*p*

V.S.

Violin I

27 *ppp* *p*

30 *ppp* *p* *mf*

34 pizz. arco *pp* *pp* *ppp*

38

41 *p* *p* *f*

44 *ppp* *p* *ppp*

48 *p*

52 *mp* *f* *ppp*

56

60 *pp*

64

Violin I

68

72

78

82

*mp*

*mf*

*p*

*ppp*

pizz.

rit. . . . .

4

3

# Mystery

Violin II

Steve Locks

$\text{♩} = 100$

2

5

*p* < *f* > *mp* > *p* > *pp* > *ppp* < *mp* < *f* > *mp* > *p*

13

*ppp* *ppp*

16

< *p* < *f* > *mp* =

20

*ppp*

23

< *p* =

26

*ppp*

29

*mp* *f* *pp*

pizz. arco

32

35

V.S.

37 *pp*

39

41 *p* *f*

43 *p* *f* *ppp* *p* *ppp*

46

50 *p* *mp*

54 *ppp*

58 3 3 3 3

62 *mp* *pp* *ppp*

66 3 3 3 *f* *pp*

71

Violin II

76

81

86

rit. . . . .

*ppp*

*pp*

# Mystery

Viola

Steve Locks

♩=100

1 *ppp*

3

5 *p*

7 *ppp*

9

11 *p < mp*

14 *ppp*

19 *mp > p < ppp*

25 *p*

27 *ppp*

V.S.

Viola

29 

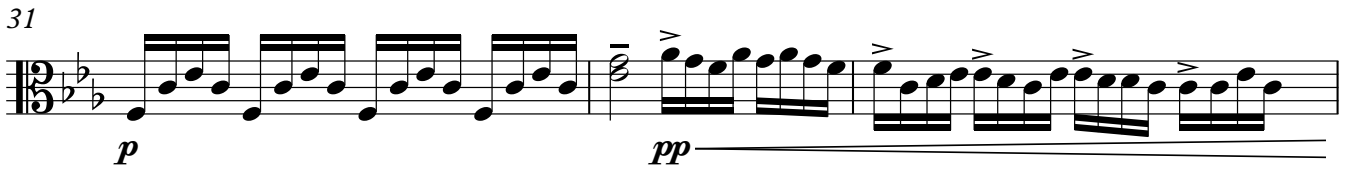
31 

34 

36 

39 

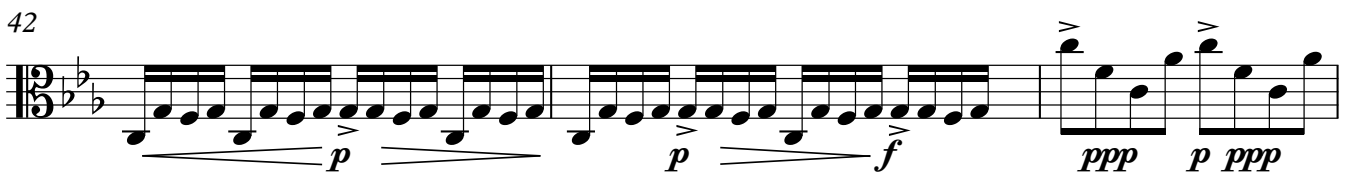
42 

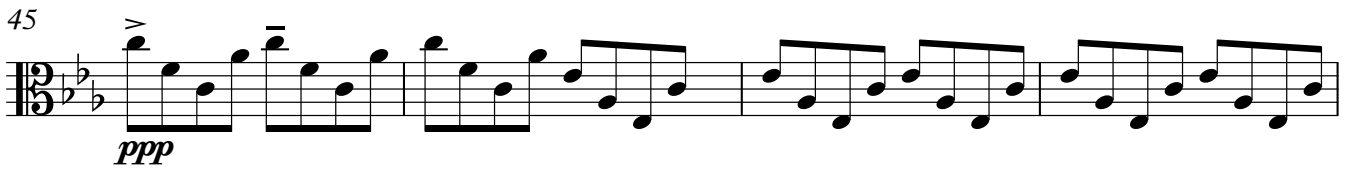
45 

49 

53 

57 

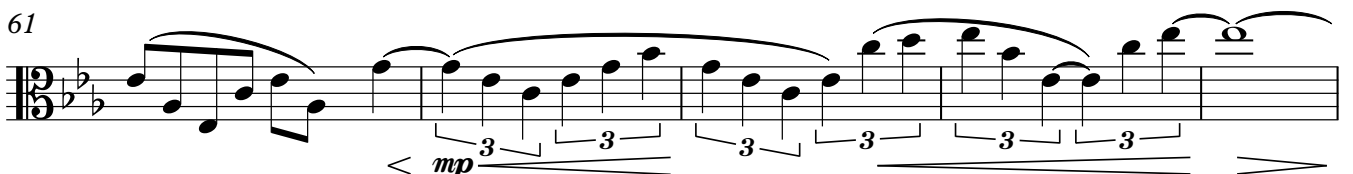
61 

Viola

66 *pp*

70

75

80 *rit.* . . . .

85 *ppp*

# Mystery

Violoncello

Steve Locks

♩=100

4

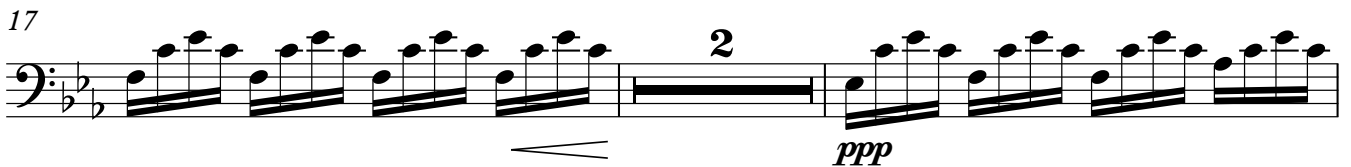
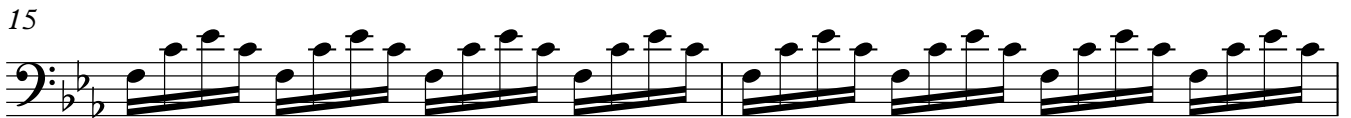
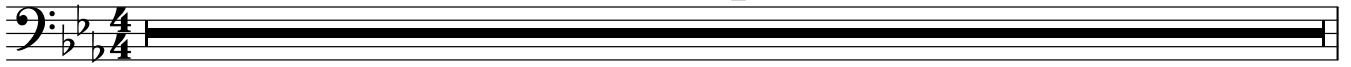

V.S.

Violoncello

42

*p* *p* *f* *pp* *p* *ppp*

45

*pp* *p* *p* *p* *p* *mf*

49

*f* *p* *p* *p* *p* *p*

56

*pp* *mp*

62

*pp* *p*

66

*f* *pp*

71

*p*

75

*p*

80

*rit.*

85

*ppp* *pizz.* *arco* *f*

# Mystery

Double Bass

Steve Locks

$\text{♩} = 100$       pizz.

5      arco      pizz.      *p*

11

17

23      *mf* ——— *fff* —> *f*

29      *pp*      3

37      arco

*f*      *f* < *mp* *f* < *mp* = *f* < *mp* *f* < *mp* = *f* < *mp* *f* < *mp* = *f* < *mp* *f* < *mp* :

43      *f* < *mp* *f* < > *f*      6      pizz.      arco

54      pizz.

*mf*      *f*      *mp*

58

Double Bass

62 arco

pp < p p < p p < p p < p p < p p < p p < p p < p

69

p < p p < p < p < p < p < p < p

76

< p < p pp < pp < pp < pp < pp

83

rit. . . . . con sord.  
pizz. 2

< ppp < ppp < ppp

<https://sites.google.com/site>