

Stephen Locks

Composer

United Kingdom, Morpeth

About the artist

I've been composing since age 11. My music is tuneful, tonal, often rich in texture, sometimes edgy or with a little humour and has received praise from music teachers, composers, competition judges and other fans. I've recently entered a few pieces into competitions and they generally do well, nearly always at least being shortlisted or chosen for performance.

Qualification: Grade 8

Artist page : <http://www.free-scores.com/Download-PDF-Sheet-Music-stevelocks.htm>

About the piece

Title: Rondo Burlesque
Composer: Locks, Stephen
Copyright: Copyright © Stephen Locks
Publisher: Locks, Stephen
Instrumentation: Brass Quintet : 2 Trumpets, 1 Horn, 1 Trombone, 1 Tuba
Style: Classical

Stephen Locks on [free-scores.com](http://www.free-scores.com)

- listen to the audio
- comment
- contact the artist

Rondo Burlesque

Steve Locks

♩ = 120

1st Trumpet in B♭

2nd Trumpet in B♭

Horn in F

Trombone

Tuba

5

10

con sord.

pp *p* *f* *p* *f* *p*

con sord.

pp *p* *f* *mp* *p* *f* *p*

14

mf *< f* *mf*

mf *< f* *mf*

mf *f* *mf* *mp* *f*

mp *mp* *f* *p*

mp *f* *mp* *p* *f* *p*

18

22

26

p

ppp

senza sord.

senza sord.

p

pp

30

pppp

p

pp

pp

f

p

3

f

33

36

40

44

48

52

56

con sord.

60

con sord.

tr

tr

64

68

72

76

80 *molto rit.*

mf *f* *fff* *pp* *mp* *ppp*

f *ff* *p* *ppp*

f *ff* *p* *ppp*

f *ff* *p* *ppp*

86 *senza sord.* *con sord.*

pp *mp* *p*

pp

pp

ppp

90

94

99

104

molto rit.

109

114

$\text{♩} = 100$

119

123

senza sord.

127

f

f

mp

mp

p

pp

131

p

ppp

ppp

gliss.

pp

gliss.

pp

mf

mp

pp

pp

135

139

143

147

152

156

accel.

160 ♩ = 120 senza sord.

164

168

ff — *f* — *fff*

ff — *f* — *fff*

ff > *f* — *f* — *ff*

senza sord.
mf — *f* — *f*

senza sord.

mp — *f* *mf* — *f* *mf*

172

ff — *f* — *ff* — *f*

ff — *f* — *f*

ff — *f* — *f* — *f*

ff *f* — *f* *mf* — *f* *mf* *mp* — *f* *mf* *mp*

176

180

184

<https://sites.google.com/view/stevelockscompositions>

47 *f* < *< f* *mf* < *ff*

52 *ff* *p* < *ff* *f* *tr*

58 con sord. *ppp* *p* *mp* *tr*

64 *mp* *p* *f* *mf* *mp* *p*

70 *pp* *p* *mp* *pp* *p* *mp* *f* *pp* *f*

75 *f* *p* *mf*

81 *f* *molto rit.* *2* *senza sord.* *con sord.* *pp* *pp* *mp*

89 *p* *mp* *p* *mp* *p*

95 *pp* *ppp*

103 *pp* *ppp* *pp* *pp*

110 *pp* *molto rit.* *< p*

117 $\text{♩} = 100$ **7** senza sord.
f < *ff* > *f*

127 *f*

131 *p* *ppp* *ppp* < *f* *f* > *p* <

138 *ff* *mp* *f*

143 *p*

148 *pp* *mp* *pp*

151 *ppp* **6** *accel.* **3**

- ♩ = 120

161 senza sord.
f < *ff* > *f*

165
ff < *fff* < *ff*

169
f < *fff* < *ff*

175
f < *fff* *f* < *fff* *ff*

180
f < *fff* < *ff*

184
fff < *ff* < *fff*

Rondo Burlesque

Steve Locks

♩ = 120

14 *mf* *< f* *mf*

18 *f* *p* *mp*

23 *p* *ppp* *f* *p*

28 *p*

32 *p* *p* *pppp* *pppp*

38 *mp* *> mp* *mf* *>*

44 *f* *mf*

49 *mf* *< f <* *p <*

54 *ff* *f* *3*

59 *pp* *con sord.* *tr* *p*

63 *p* *f* *mp* *pp* *mf* *pp* *p*

69 *ppp* *p* *pp* *mp* *ppp* *p* *pp* *p* *pp*

74 *p* *mf* *pp* *mf* *mp*

♩ = 80

80 *mf* *f* *fff* *mp* *ppp*

, molto rit.

87 *pp*

senza sord.

91 *pp*

95 *ppp* *pp*

2

103 *pp* *ppp* *pp* *ppp*

110 *ppp* *pp* *ppp*

molto rit.

♩ = 100

117 *f*

11

131 *ppp* *ppp* *f* *f* *p*

2

138

mf < *f* > *p* > < *f*

143

p

148

pp *ppp* *mf* > *mp* *f* > <

2 con sord. 5 senza sord. accel.

159

f = 120

164

ff *mf* < *f* < *ff*

168

ff *f* *fff*

173

ff < *f* < *f* *f*

177

ff *ff* *f* < *fff*

182

ff

185

ff < *fff*

Rondo Burlesque

Steve Locks

♩ = 120

13 *mf* *f* *mf* *mp < f*

18 *pp < mp > pp* *mp* *p* *ppp < f pp*

26 *ppp* *pp*

32 *pp* *pp*

36 *pp*

41 *f*

46 *f* *mf* *mp < f*

51 *f* *p < f* *con sord.*

56 *p* *ppp* *p*

62 *ppp* *p*

68 *p* > *pp* *pp* > *ppp* *p* *mp* *pp*

73 *p* *pp* *pp* *f* *mf* *p* *molto rit.*

77 *mp* *mf* 80 *senza sord.* < *f* *ff*

83 *p* > *ppp* *pp*

88 *p* < > *pp*

92 *ppp*

97 *pp* *molto rit.* *p*

104 *p* *ppp*

110 *pp* *p* *ppp*

117 *pp* *mf* *p* *ppp*
♩ = 100

122 *mp* *p* < > *mf* *p*

Rondo Burlesque

Steve Locks

♩ = 120

9 con sord.

pp *p* *f* *p*

13 *f* *p* *mp* *mp*

17 *f* *p* *mf p* *f*

22 *mp* *p* 2 senza sord.

29 *f* *p* *p* *p*

34 *pp* *pp* *pp* *mf* *mf*

40 *p* *f*

46 *f* *mp* *mp* *f* *p*

50 *mf p* *mf* *f* *mf*

55 con sord. *p* *pp* *p*

V.S.

60

ppp *pp* *p*

65

p *mf* *mp* *p*

69

pp *ppp* *p* *ppp* *pp* *ppp* *f* *pp*

74

p *mf* *pp* *p*

tr

$\text{♩} = 80$

80

f *ff* *p* *ppp* *ppp*

molto rit.

senza sord.

88

95

p *mf* *mp* *pp* *p*

101

ppp *pp* *pp*

108

ppp *pp* *ppp*

molto rit.

115

pp *ppp* *pp* *pp* *f* *p* *mp*

gliss.

$\text{♩} = 100$

121

f *p* *mp*

126

131

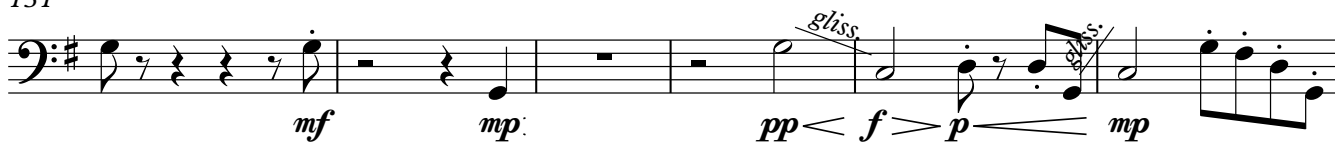

137

141

146

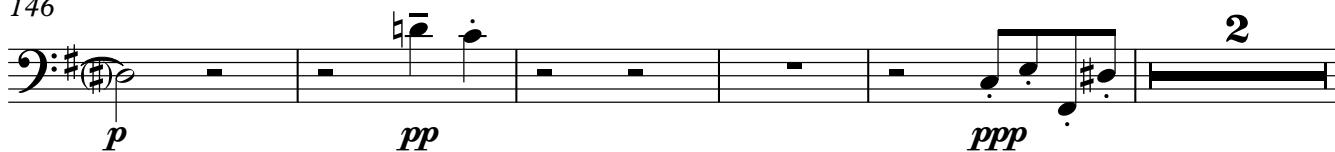

153

con sord.

157

accel.

161 - ♩ = 120

164

169

senza sord.

173

177

182

185

Rondo Burlesque

Steve Locks

♩ = 120

9

con sord.

14

19

24

30

36

43

49

54

60

2

65

pp *mp* *ppp*

71

ppp *pp*

76

p **molto rit..**

83

f *ff* **senza sord.**

90

p *ppp*

96 **con sord.**

ppp *ppp* **2**

104

ppp

112 **molto rit..**

pppp **molto rit..** **♩ = 100 senza sord.**

119

f *mp* *p*

124

mp *p*

129

pp *pp* *mp* **2**

136

141

146

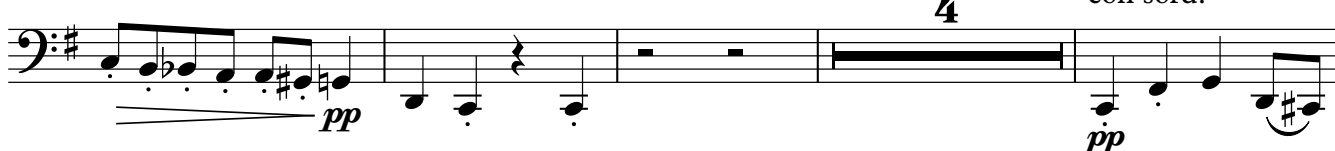

154

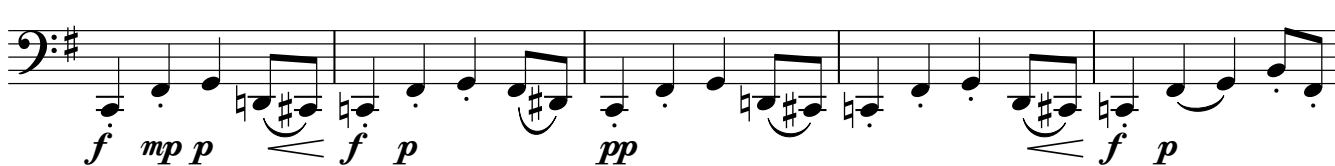
159 $\text{♩} = 120$ 

164

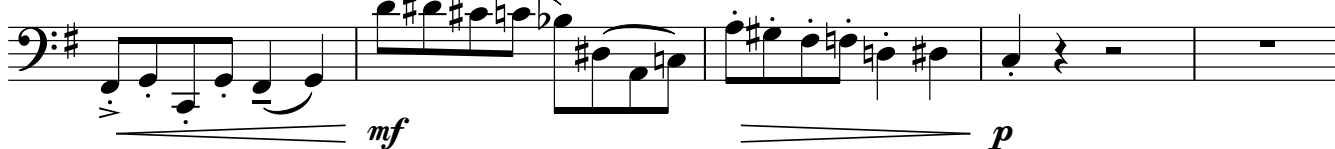

169

174

179

184

