

Tony Wilkinson

United Kingdom, Wroxham

Geraldine (Valse Hesitation)

Artist page : <https://www.free-scores.com/Download-PDF-Sheet-Music-tonywilkinson.htm>

About the piece

Title:	Geraldine [Valse Hesitation]
Composer:	Lodge, Henry
Copyright:	Creative Commons Licence 3.0
Publisher:	Wilkinson, Tony
Instrumentation:	Piano solo
Style:	Early 20th century
Comment:	Typeset score.

Tony Wilkinson on [free-scores.com](https://www.free-scores.com)

- listen to the audio
- share your interpretation
- comment
- contact the artist

Piano Solo.

Henry Lodge

1885 - 1933

Geraldine
Valse Hesitation

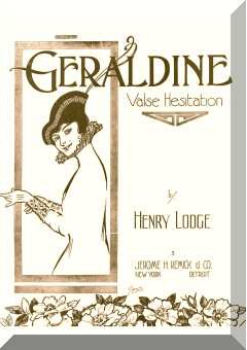

Geraldine

Valse Hestabon

Henry Lodge
1915

Moderato

Introd. *p*

5

9

13

f accel. *fz*

19 *Con spirito*

Valse *mf*

27

33

40

46

53

Espress.

p

61

69

77

85 *Con spirito*

93

101

109

117 *Brio*

mf-f

123

129 *Grandioso*

P a tempo

137

146

156

166 *Con spirito*

173

180

187

194 *Presto*

201
