

from "12 Pièces pour Orgue"

CANTILÈNE

edited by
Maurizio Machella

G.: Bourdon 8 P.

P.: Flûte harmonique 8 P.

R.: Clarinette ou Hautbois 8 P.

Péd.: Sous-Basse 16 et Bourdon 8 P.

Clement Loret
1833 - 1909

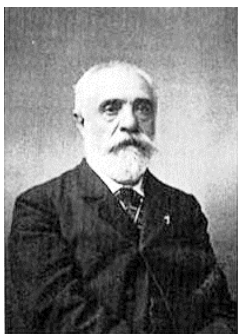

Andantino.

17

21

25

29

P.

33

37 R.

41 P.

45 R.

50

55
