

# Canzon sopra *I le bel e bon*

edited by  
Maurizio Machella

Based on "Il est bel et bon" by Pierre Passereau

**Girolamo Cavazzoni**  
( + post 1577)

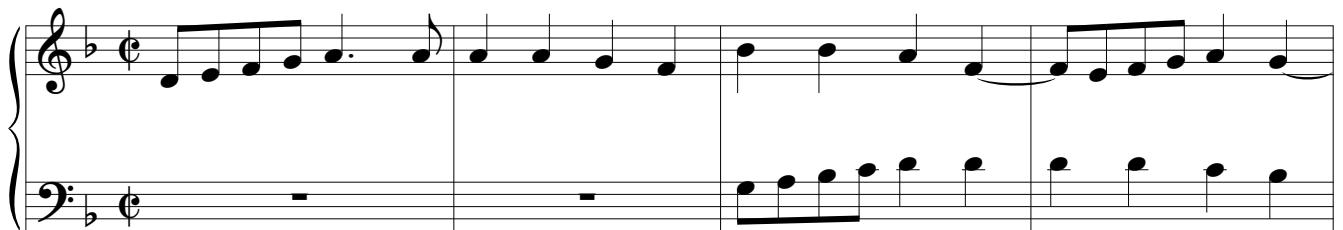

Source: Intavolatura cioe Recercari Canzoni Himni Magnificati... Libro Primo (Venezia, 1543)

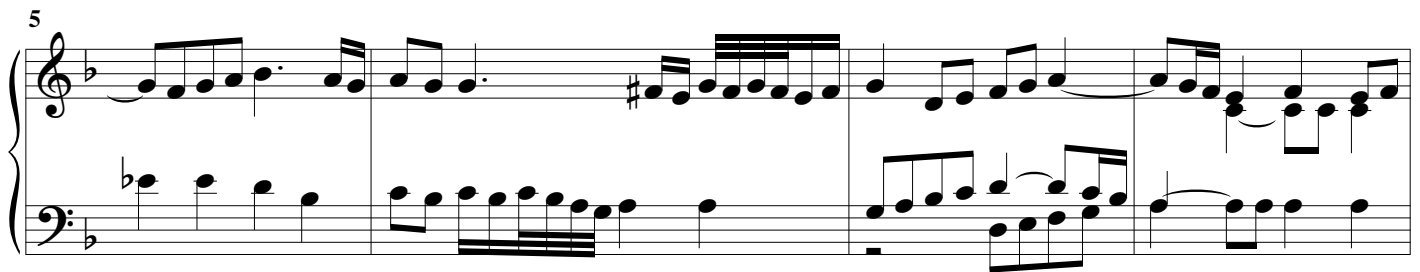

17

21

25

29

33

37

