

# Englische Mascarata

oder Juden-Tantz WV 108

edited by  
Maurizio Machella

**Heinrich Scheidemann**  
(1595 - 1663)

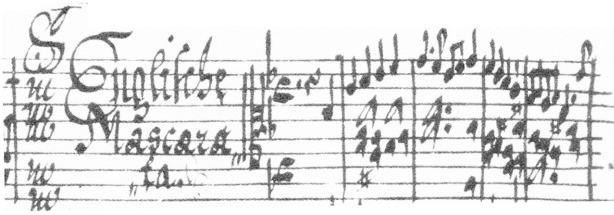

68

71

74

77

80

83

86

88
