

# Adeste Fideles

for Organ, with Variations

Edited by  
Maurizio Machella

**Thomas ADAMS**  
1785-1858

Source:  
The British Library

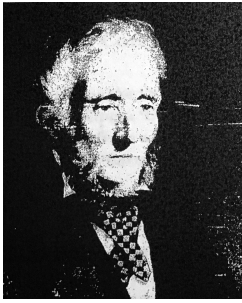

## Theme

*p*

5

9

13

18

22  
*Var. 1*  
*f*

26

29

33

36

40

43  
Var. 2  
*p* (*cantabile*)  
(Pedal)

47

50  
(*man.*)

53

56

60  
(Pedal)

64 *mf*

Var. 3

67

69

71

73

75

77

79

81

83

85

Var. 4

*ff*

(Pedal)

88

92

96

99

103

106  
Var. 5  
*p*

109

112

116

119

123

127  
*Var. 6*  
*p* (*cantabile*)  
(*Pedal*)

131

135

139

144

148  
*Var. 7*  
*f*

153

158  
*p*

163

168  
*f*  
*(Pedal)*

173
