

Massimo Marinai

Italia

About the artist

nè a Pisa (Italie) en 1961, il est diplômè en composition et orchestration pour bande. Il a direct beaucoup de formations instrumentales et il a compose' beaucoup de musiques de tous genres.

Personal web: <http://digilander.libero.it/marinaimassimo/>

About the piece

Title: adagio
Composer: Marcello, Benedetto Giacomo
Arranger: Massimo, Marinai
Instrumentation: Wind ensemble
Style: Classical

Massimo Marinai on [free-scores.com](http://www.free-scores.com)

<http://www.free-scores.com/Download-PDF-Sheet-Music-marinai-massimo.htm>

- Contact the artist
- Write feedback comments
- Share your MP3 recording
- Web page and online audio access with QR Code :

This work is not Public Domain. You must contact the artist for any use outside the private area.

Benedetto Marcello

Adagio

elaborazione per banda di M.Marinai

largo ♩ = 75

Flauto

Clarinetto in Si \flat 1

Clarinetto in Si \flat 2

Sax contralto

Sax tenore

Sax baritono

Tromba in Si \flat 1

Tromba in Si \flat 2

Flic. Tenore

Flic. Baritono

Tuba

Adagio

2
8

Adagio

15

Fl.

Cl. Sib 1

Cl. Sib 2

Sax C.

Sax T.

Sax B.

Tr. Sib 1

Tr. Sib 2

Fl. Ten.

Fl. Bar.

Tba.

3

3

p

Adagio

4

22

Fl.

Cl. Si \flat 1

Cl. Si \flat 2

Sax C.

Sax T.

Sax B.

Tr. Si \flat 1

Tr. Si \flat 2

Fl. Ten.

Fl. Bar.

Tba.

Adagio

29

Fl.

mf

Cl.Sib 1

Cl.Sib 2

Sax C.

Sax T.

Sax B.

29

Tr.Sib 1

Tr.Sib 2

Fl.Ten.

Fl.Bar.

Tba.

Adagio

6

36

Musical score for woodwinds and brass instruments. The score is divided into two systems. The first system includes Flute (Fl.), Clarinet in B-flat 1 (Cl. Sib 1), Clarinet in B-flat 2 (Cl. Sib 2), Saxophone Alto (Sax C.), Saxophone Tenor (Sax T.), and Saxophone Bass (Sax B.). The second system includes Trumpet in B-flat 1 (Tr. Sib 1), Trumpet in B-flat 2 (Tr. Sib 2), Flute in Tenor (Fl. Ten.), Flute in Bass (Fl. Bar.), and Trombone (Tba.). The music is in a key signature of two flats (B-flat major or D-flat minor) and a 3/4 time signature. The tempo is marked 'Adagio'. A dynamic marking of *f* (forte) is present in the first system. The score consists of 6 measures, with a rehearsal mark at measure 36. The notation includes various note values, rests, and phrasing slurs.

Benedetto Marcello

Adagio

Clarinetto in Si \flat 1

elaborazione per banda di M. Marinai

largo ♩ = 60

10

p *mf*

16

p

22

28

mf

34

f

38

Benedetto Marcello

Clarinetto in Si \flat 2

Adagio

elaborazione per banda di M. Marinai

largo ♩ = 60

p *mf*

15

21 *p*

27 *mf*

33 *f*

39

Benedetto Marcello

Adagio

elaborazione per banda di M. Marinai

Flauto

largo ♩ = 60

10

10

p *mf*

16

16

p

22

22

28

28

mf

34

34

f

38

38

Benedetto Marcello

Flic. Baritono

Adagio

elaborazione per banda di M. Marinai

largo ♩ = 60

7

13

19

25

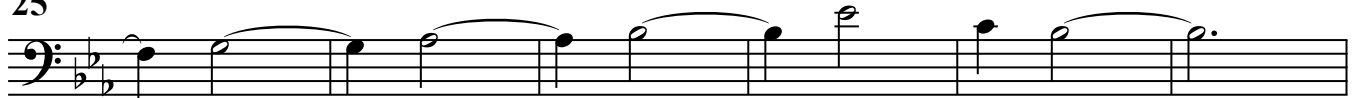

31

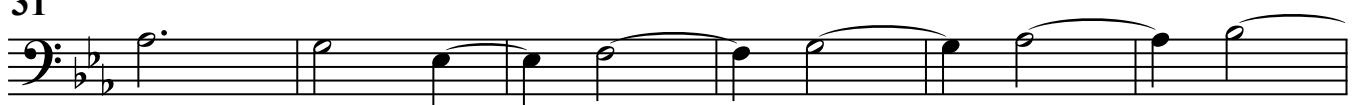

37

f

Benedetto Marcello

Flic. Tenore

Adagio

elaborazione per banda di M. Marinai

largo ♩ = 60

7

13

19

25

31

37

Benedetto Marcello

Adagio

Piccolo MIb

elaborazione per banda di M. Marinai

largo ♩ = 60

10

p *mf*

16

22

28

mf

34

f

38

Benedetto Marcello

Sax contralto

Adagio

elaborazione per banda di M. Marinai

largo ♩ = 60

9

p *mf*

15

21

p

27

mf

33

f

39

Sax baritono

Benedetto Marcello

Adagio

elaborazione per banda di M.Marinai

largo ♩ = 60

10

p *mf*

16 *p*

22

28 *mf*

34 *f*

Benedetto Marcello

Sax tenore

Adagio

elaborazione per banda di M. Marinai

largo ♩ = 60

10

p *mf*

16

p

22

28

mf

34

f

Benedetto Marcello

Tromba in Si \flat 1

Adagio

elaborazione per banda di M.Marinai

largo ♩ = 60

p

7

mf

13

19

p

25

31

mf

37

f

Benedetto Marcello

Tromba in Si \flat 2

Adagio

elaborazione per banda di M. Marinai

largo ♩ = 60

9

p *mf*

15

21

p

27

mf

33

f

39