

Marcelo Torcato

Arranger, Composer, Director, Interpreter, Publisher, Teacher

Brazil, Pauliceia

About the artist

It studied piano, birth: Barueri - BRASIL. City that inhabits: Paulicéia - BRASIL. Music projects: GI - Instrumental Group; Music Piano.

Qualification:

- 1 Recorder Sopranino;
- 1 Recorder Soprano;
- 1 Recorder Alto;
- 1 Melodica;
- 1 Mandolin;
- 1 Ukelele;
- 1 Guitar;
- 1 Guitar pedal;
- 1 Viola Caipira;
- 1 Bass;
- 1 Accordeon;
- 1 Keyboard;
- 1 Piano;
- 1 Drums;
- 1 percussion: atabaque, pandeiro; Triangulo; elegence; pandeirola.

Personal web: <http://www.marcelotorca.com>

About the piece

Title: Beta
Composer: Torcato, Marcelo
Arranger: MARCELO, TORCATO
Licence: Creative Commons Licence
Instrumentation: Orchestra, Piano
Style: Contemporary
Comment: Beta

Marcelo Torcato on free-scores.com

<http://www.free-scores.com/Download-PDF-Sheet-Music-torca-marcelo.htm>

- Contact the artist
- Write feedback comments
- Share your MP3 recording
- Web page and online audio access with QR Code :

This work is not Public Domain. You must contact the artist for any use outside the private area.

Beta

Concerto para Piano e
Grupo Instrumental

Marcelo Moales Torcato
(Marcelo Torca)

www.marcelotorca.com

Beta

Concerto para Piano e Grupo Instrumental

Paulicéia, 23 de Setembro de 2001

Marcelo Morales Torcato
(Marcelo Torca)

Acordeão
 Teclado 1
 Teclado 2
 Teclado 3
 Teclado 4
 Piano
 Guitarra
 Cavaquinho
 Viola Caipira
 Flauta-Doce Contralto
 Bateria
 Tambor
 Triângul Ganzá e/ou Pand.

- Piano:** Features a melody in the right hand and a bass line in the left hand.
- Bateria:** Includes a snare drum part with 'x' marks and a bass drum part.

Acordeão

Teclado 1

Teclado 2

Teclado 3

Teclado 4

Piano
mf

Guitarra

Cavaquinho

Viola Caipira

Flauta-Doce Contralto

Bateria

Tambor

Triângul
Ganzá
e/ou
Pand.

Acordeão
 Teclado 1
 Teclado 2
 Teclado 3
 Teclado 4
 Piano
 Guitarra *mf*
 Cavaquinho
 Viola Caipira
 Flauta-Doce Contralto
 Bateria
 Tambor
 Triângul Ganzá e/ou Pand.

Acordeão
 Teclado 1
 Teclado 2
 Teclado 3
 Teclado 4
 Piano
 Guitarra
 Cavaquinho
 Viola Caipira
 Flauta-Doce Contralto
 Bateria
 Tambor
 Triângul Ganzá e/ou Pand.

- Acordeão:** Rested throughout the piece.
- Teclado 4:** Rested throughout the piece.
- Cavaquinho:** Rested throughout the piece.
- Viola Caipira:** Rested throughout the piece.
- Bateria:** Includes a snare drum part with 'x' marks indicating specific rhythmic patterns.

Acordeão
 Teclado 1
 Teclado 2
 Teclado 3
 Teclado 4
 Piano
 Guitarra
 Cavaquinho
 Viola Caipira
 Flauta-Doce
 Contralto
 Bateria
 Tambor
 Triângul
 Ganzá
 e/ou
 Pand.

Acordeão
 Teclado 1
 Teclado 2
 Teclado 3
 Teclado 4
 Piano
 Guitarra
 Cavaquinho
 Viola Caipira
 Flauta-Doce
 Contralto
 Bateria
 Tambor
 Triângul
 Ganzá
 e/ou
 Pand.

- Acordeão:** Rests throughout the piece.
- Teclado 4:** Rests throughout the piece.
- Cavaquinho:** Rests throughout the piece.
- Viola Caipira:** Rests throughout the piece.
- Bateria:** Complex rhythmic pattern with 'x' marks for cymbals.

Acordeão

Teclado 1

Teclado 2

Teclado 3

Teclado 4

Piano

Guitarra

Cavaquinho

Viola Caipira

Flauta-Doce Contralto

Bateria

Tambor

Triângul, Ganzá e/ou Pand.

Acordeão
 Teclado 1
 Teclado 2
 Teclado 3
 Teclado 4
 Piano
 Guitarra
 Cavaquinho
 Viola Caipira
 Flauta-Doce
 Contralto
 Bateria
 Tambor
 Triângul
 Ganzá
 e/ou
 Pand.

- Acordeão:** Rests throughout the piece.
- Teclado 4:** Rests throughout the piece.
- Piano:** Accompaniment with chords in the right hand and rhythmic patterns in the left hand.
- Guitarra:** Rests throughout the piece.
- Cavaquinho:** Rests throughout the piece.
- Viola Caipira:** Rests throughout the piece.
- Bateria:** Drum set part with various rhythmic patterns.

Acordeão
 Teclado 1
 Teclado 2
 Teclado 3
 Teclado 4
 Piano
 Guitarra
 Cavaquinho
 Viola Caipira
 Flauta-Doce Contralto
 Bateria
 Tambor
 Triângul Ganzá e/ou Pand.

- Acordeão:** Rested throughout the piece.
- Teclado 4:** Rested throughout the piece.
- Bateria:** Drum set part with various rhythmic patterns and rests.
- Tambor:** Snare drum part with a steady rhythmic pattern.
- Triângul Ganzá e/ou Pand.:** Triangle part with a rhythmic pattern.

Acordeão
 Teclado 1
 Teclado 2
 Teclado 3
 Teclado 4
 Piano
 Guitarra
 Cavaquinho
 Viola Caipira
 Flauta-Doce Contralto
 Bateria
 Tambor
 Triângul Ganzá e/ou Pand.

Acordeão
 Teclado 1
 Teclado 2
 Teclado 3
 Teclado 4
 Piano
 Guitarra
 Cavaquinho
 Viola Caipira
 Flauta-Doce
 Contralto
 Bateria
 Tambor
 Triângulo
 Ganzá
 e/ou
 Pand.

Acordeão
 Teclado 1
 Teclado 2
 Teclado 3
 Teclado 4
 Piano
 Guitarra
 Cavaquinho
 Viola Caipira
 Flauta-Doce
 Contralto
 Bateria
 Tambor
 Triângul
 Ganzá
 e/ou
 Pand.

Acordeão
 Teclado 1
 Teclado 2
 Teclado 3
 Teclado 4
 Piano
 Guitarra
 Cavaquinho
 Viola Caipira
 Flauta-Doce
 Contralto
 Bateria
 Tambor
 Triângul
 Ganzá
 e/ou
 Pand.

Acordeão
 Teclado 1
 Teclado 2
 Teclado 3
 Teclado 4
 Piano
 Guitarra
 Cavaquinho
 Viola Caipira
 Flauta-Doce Contralto
 Bateria
 Tambor
 Triângul Ganzá e/ou Pand.

Acordeão

Teclado 1

Teclado 2

Teclado 3

Teclado 4

Piano

Guitarra

Cavaquinho

Viola Caipira

Flauta-Doce Contralto

Bateria

Tambor

Triâng
Ganzá
e/ou
Pand.

Acordeão
 Teclado 1
 Teclado 2
 Teclado 3
 Teclado 4
 Piano
 Guitarra
 Cavaquinho
 Viola Caipira
 Flauta-Doce
 Contralto
 Bateria
 Tambor
 Triâng
 Ganzá
 e/ou
 Pand.

Acordeão
 Teclado 1
 Teclado 2
 Teclado 3
 Teclado 4
 Piano
 Guitarra
 Cavaquinho
 Viola Caipira
 Flauta-Doce
 Contralto
 Bateria
 Tambor
 Triâng
 Ganzá
 e/ou
 Pand.

Acordeão
 Teclado 1
 Teclado 2
 Teclado 3
 Teclado 4
 Piano
 Guitarra
 Cavaquinho
 Viola Caipira
 Flauta-Doce
 Contralto
 Bateria
 Tambor
 Triâng
 Ganzá
 e/ou
 Pand.

Acordeão

Teclado 1

Teclado 2

Teclado 3

Teclado 4

Piano

Guitarra

Cavaquinho

Viola Caipira

Flauta-Doce Contralto

Bateria

Tambor

Triâng Ganzá e/ou Pand.

Acordeão
 Teclado 1
 Teclado 2
 Teclado 3
 Teclado 4
 Piano
 Guitarra
 Cavaquinho
 Viola Caipira
 Flauta-Doce
 Contralto
 Bateria
 Tambor
 Triâng
 Ganzá
 e/ou
 Pand.

Acordeão *p* *mf* *p*
 Teclado 1
 Teclado 2 *p*
 Teclado 3
 Teclado 4 *p*
 Piano
 Guitarra *f*
 Cavaquinho *f*
 Viola Caipira *p*
 Flauta-Doce Contralto *mf*
 Bateria
 Tambor
 Triângul Ganzá e/ou Pand.

Acordeão *mf* *p*
 Teclado 1
 Teclado 2
 Teclado 3
 Teclado 4
 Piano
 Guitarra
 Cavaquinho
 Viola Caipira
 Flauta-Doce Contralto
 Bateria
 Tambor
 Triângul Ganzá e/ou Pand.

The score is written for a Brazilian ensemble. The Acordeão part features a melodic line with dynamics *mf* and *p*. The Teclado 2 part provides a bass line. The Guitarra and Cavaquinho parts play a rhythmic accompaniment. The Viola Caipira part plays a melodic line. The Flauta-Doce Contralto part plays a rhythmic accompaniment. The Bateria part includes a drum set with a snare and cymbal. The Tambor part plays a rhythmic accompaniment. The Triângul Ganzá e/ou Pand. part plays a rhythmic accompaniment.

Acordeão *f*
 Teclado 1 *f*
 Teclado 2 *mf*
 Teclado 3 *f*
 Teclado 4 *p*
 Piano
 Guitarra *p*
 Cavaquinho *p*
 Viola Caipira
 Flauta-Doce
 Contralto
 Bateria
 Tambor
 Triângul
 Ganzá
 e/ou
 Pand.

Acordeão
 Teclado 1
 Teclado 2
 Teclado 3
 Teclado 4
 Piano
 Guitarra
 Cavaquinho
 Viola Caipira
 Flauta-Doce
 Contralto
 Bateria
 Tambor
 Triângulo
 Ganzá
 e/ou
 Pand.

- Acordeão**: Treble clef, playing a simple melody of quarter notes.
- Teclado 1**: Treble clef, playing a simple melody of quarter notes.
- Teclado 2**: Bass clef, playing a rhythmic pattern of eighth notes.
- Teclado 3**: Treble clef, playing a simple melody of quarter notes.
- Teclado 4**: Bass clef, playing a simple melody of quarter notes.
- Guitarra**: Treble clef, playing a complex rhythmic pattern with sixteenth notes.
- Cavaquinho**: Treble clef, playing a complex rhythmic pattern with sixteenth notes.
- Viola Caipira**: Treble clef, playing a simple melody of quarter notes.
- Flauta-Doce/Contralto**: Treble clef, playing a simple melody of quarter notes. A dynamic marking of *f* (forte) is present in the third measure.
- Bateria**: Two staves. The top staff has a rhythmic pattern of eighth notes with asterisks above them. The bottom staff has a simple bass line.
- Tambor**: Two staves. The top staff has a rhythmic pattern of eighth notes. The bottom staff has a simple bass line.
- Triângulo/Ganzá/e/ou/Pand.**: Two staves. The top staff has a rhythmic pattern of eighth notes. The bottom staff has a simple bass line.

Acordeão
 Teclado 1
 Teclado 2
 Teclado 3
 Teclado 4
 Piano
 Guitarra
 Cavaquinho
 Viola Caipira
 Flauta-Doce Contralto
 Bateria
 Tambor
 Triângul Ganzá e/ou Pand.

Acordeão

Teclado 1

Teclado 2

Teclado 3

Teclado 4

Piano *f*

Guitarra *f*

Cavaquinho *f*

Viola Caipira *p*

Flauta-Doce

Contralto

Bateria

Tambor

Triângul
Ganzá
e/ou
Pand.

Acordeão
 Teclado 1
 Teclado 2
 Teclado 3
 Teclado 4
 Piano
 Guitarra
 Cavaquinho
 Viola Caipira
 Flauta-Doce Contralto
 Bateria
 Tambor
 Triângul
 Ganzá
 e/ou
 Pand.

Acordeão
 Teclado 1
 Teclado 2
 Teclado 3
 Teclado 4
 Piano
 Guitarra
 Cavaquinho
 Viola Caipira
 Flauta-Doce
 Contralto
 Bateria
 Tambor
 Triângul
 Ganzá
 e/ou
 Pand.

- Teclado 1:** Rested.
- Teclado 3:** Rested.
- Bateria:** Drum set part with asterisks indicating specific drum sounds.
- Tambor:** Snare drum part.
- Triângul/Ganzá e/ou Pand.:** Triangle and pandeiro parts.

Acordeão *f*
 Teclado 1 *f*
 Teclado 2 *mf*
 Teclado 3 *f*
 Teclado 4 *p*
 Piano *f*
 Guitarra *mf*
 Cavaquinho *p*
 Viola Caipira *p*
 Flauta-Doce *mf*
 Contralto *mf*
 Bateria
 Tambor
 Triângul
 Ganzá
 e/ou
 Pand.

Acordeão
 Teclado 1
 Teclado 2
 Teclado 3
 Teclado 4
 Piano
 Guitarra
 Cavaquinho
 Viola Caipira
 Flauta-Doce
 Contralto
 Bateria
 Tambor
 Triângul
 Ganzá
 e/ou
 Pand.

Acordeão
 Teclado 1
 Teclado 2
 Teclado 3
 Teclado 4
 Piano
 Guitarra
 Cavaquinho
 Viola Caipira
 Flauta-Doce Contralto
 Bateria
 Tambor
 Triângul Ganzá e/ou Pand.

- Piano:** Treble and Bass clefs, playing chords and arpeggios.

Acordeão
 Teclado 1
 Teclado 2
 Teclado 3
 Teclado 4
 Piano
 Guitarra
 Cavaquinho
 Viola Caipira
 Flauta-Doce Contralto
 Bateria
 Tambor
 Triângul Ganzá e/ou Pand.

Acordeão

Teclado 1

Teclado 2

Teclado 3

Teclado 4

Piano

Guitarra

Cavaquinho

Viola Caipira

Flauta-Doce Contralto

Bateria

Tambor

Triângul Ganzá e/ou Pand.

mf 3 3 3

mf 3 3 3

p

mf

p

mf

p

p

Acordeão

Teclado 1

Teclado 2

Teclado 3

Teclado 4

Piano

Guitarra

Cavaquinho

Viola Caipira

Flauta-Doce Contralto

Bateria

Tambor

Triângul
Ganzá
e/ou
Pand.

Acordeão
 Teclado 1
 Teclado 2
 Teclado 3
 Teclado 4
 Piano
 Guitarra
 Cavaquinho
 Viola Caipira
 Flauta-Doce Contralto
 Bateria
 Tambor
 Triângul Ganzá e/ou Pand.

Acordeão

Teclado 1

Teclado 2

Teclado 3

Teclado 4

Piano

Guitarra

Cavaquinho

Viola Caipira

Flauta-Doce Contralto

Bateria

Tambor

Triângul, Ganzá e/ou Pand.

Acordeão *mf* 3 3 3
 Teclado 1 *mf* 3 3 3
 Teclado 2 *p*
 Teclado 3 *mf* 3 3 3
 Teclado 4 *p*
 Piano
 Guitarra *mf*
 Cavaquinho *p*
 Viola Caipira *mf*
 Flauta-Doce Contralto *p*
 Bateria
 Tambor
 Triângul Ganzá e/ou Pand.

Acordeão
 Teclado 1
 Teclado 2
 Teclado 3
 Teclado 4
 Piano
 Guitarra
 Cavaquinho
 Viola Caipira
 Flauta-Doce Contralto
 Bateria
 Tambor
 Triângul Ganzá e/ou Pand.

Acordeão
 Teclado 1
 Teclado 2
 Teclado 3
 Teclado 4
 Piano
 Guitarra
 Cavaquinho
 Viola Caipira
 Flauta-Doce Contralto
 Bateria
 Tambor
 Triângul Ganzá e/ou Pand.

Acordeão
 Teclado 1
 Teclado 2
 Teclado 3
 Teclado 4
 Piano
 Guitarra
 Cavaquinho
 Viola Caipira
 Flauta-Doce
 Contralto
 Bateria
 Tambor
 Triâng
 Ganzá
 e/ou
 Pand.

Acordeão
 Teclado 1
 Teclado 2
 Teclado 3
 Teclado 4
 Piano
 Guitarra
 Cavaquinho
 Viola Caipira
 Flauta-Doce
 Contralto
 Bateria
 Tambor
 Triâng
 Ganzá
 e/ou
 Pand.

Acordeão
 Teclado 1
 Teclado 2
 Teclado 3
 Teclado 4
 Piano
 Guitarra
 Cavaquinho
 Viola Caipira
 Flauta-Doce
 Contralto
 Bateria
 Tambor
 Triâng
 Ganzá
 e/ou
 Pand.

Acordeão
 Teclado 1
 Teclado 2
 Teclado 3
 Teclado 4
 Piano
 Guitarra
 Cavaquinho
 Viola Caipira
 Flauta-Doce
 Contralto
 Bateria
 Tambor
 Triâng
 Ganzá
 e/ou
 Pand.

Acordeão

Teclado 1

Teclado 2

Teclado 3

Teclado 4

Piano

Guitarra

Cavaquinho

Viola Caipira

Flauta-Doce Contralto

Bateria

Tambor

Triângulo
Ganzá
e/ou
Pand.

Acordeão

Teclado 1

Teclado 2

Teclado 3

Teclado 4

Piano

Guitarra

Cavaquinho

Viola Caipira

Flauta-Doce Contralto

Bateria

Tambor

Triângulo
Ganzá
e/ou
Pand.

Acordeão

Teclado 1

Teclado 2

Teclado 3

Teclado 4

Piano

Guitarra

Cavaquinho

Viola Caipira

Flauta-Doce
Contralto

Bateria

Tambor

Triâng
Ganzá
e/ou
Pand.

Acordeão

 Teclado 1

 Teclado 2

 Teclado 3

 Teclado 4

 Piano

 Guitarra

 Cavaquinho

 Viola Caipira

 Flauta-Doce Contralto

 Bateria

 Tambor

 Triâng
 Ganzá
 e/ou
 Pand.

Acordeão
 Teclado 1
 Teclado 2
 Teclado 3
 Teclado 4
 Piano
 Guitarra
 Cavaquinho
 Viola Caipira
 Flauta-Doce
 Contralto
 Bateria
 Tambor
 Triâng
 Ganzá
 e/ou
 Pand.

Acordeão
 Teclado 1
 Teclado 2
 Teclado 3
 Teclado 4
 Piano
 Guitarra
 Cavaquinho
 Viola Caipira
 Flauta-Doce Contralto
 Bateria
 Tambor
 Triângul Ganzá e/ou Pand.

Acordeão
 Teclado 1
 Teclado 2
 Teclado 3
 Teclado 4
 Piano
 Guitarra
 Cavaquinho
 Viola Caipira
 Flauta-Doce Contralto
 Bateria
 Tambor
 Triângul Ganzá e/ou Pand.

Acordeão

Teclado 1

Teclado 2

Teclado 3

Teclado 4

Piano

Guitarra

Cavaquinho

Viola Caipira

Flauta-Doce Contralto

Bateria

Tambor

Triângulo
Ganzá
e/ou
Pand.

Beta

Concerto para Piano e Grupo Instrumental

Paulicéia, 23 de Setembro de 2001

Marcelo Morales Torcato

(Marcelo Torca)

Acordeão

p

f

p

Acordeão 

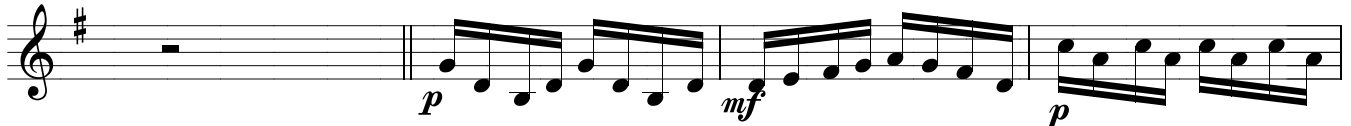

p *mf* *p*

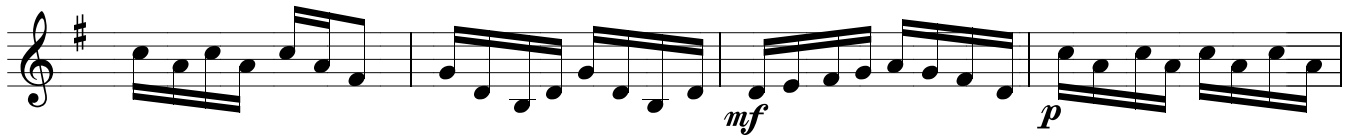

mf *p*

f

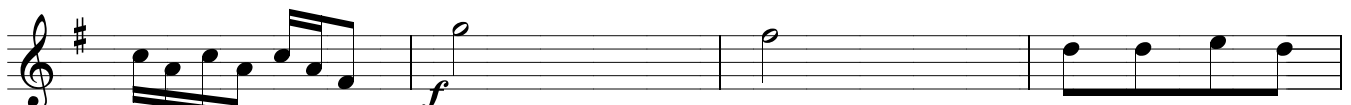

f

Acordeão

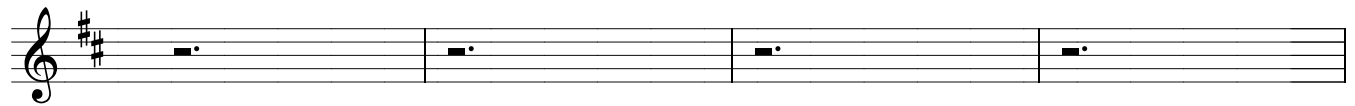
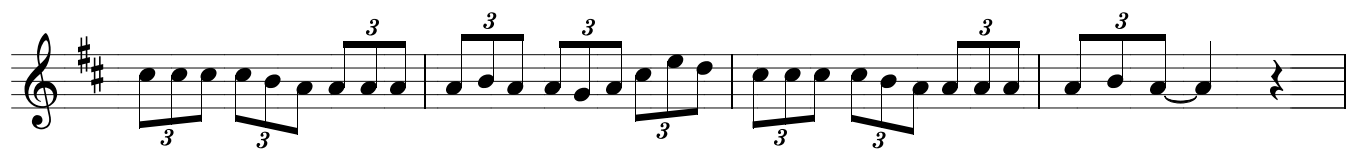
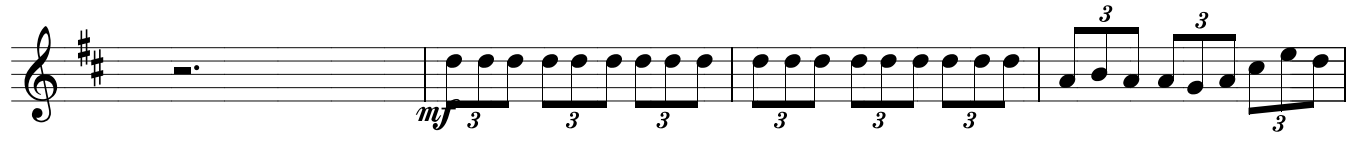
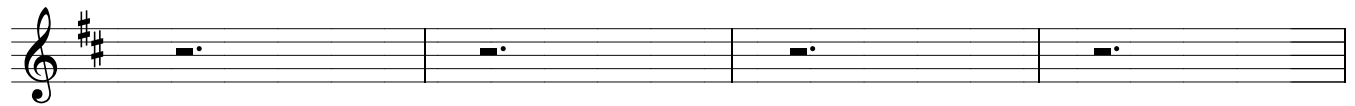
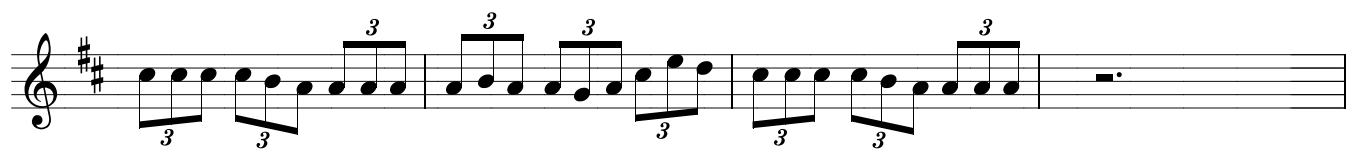
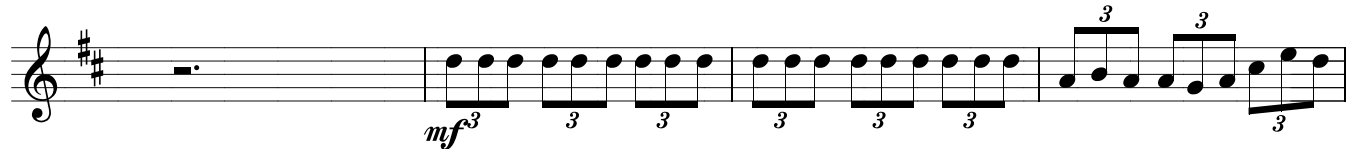
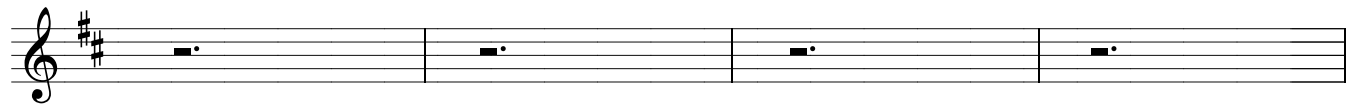
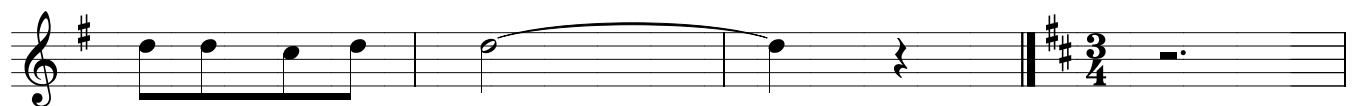

Acordeão

Beta

Concerto para Piano e Grupo Instrumental

Paulicéia, 23 de Setembro de 2001

Marcelo Morales Torcato
(Marcelo Torca)

Teclado 1

p

Teclado 1 

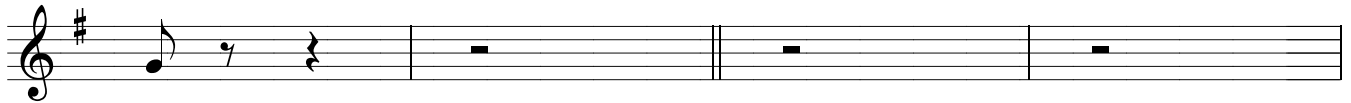

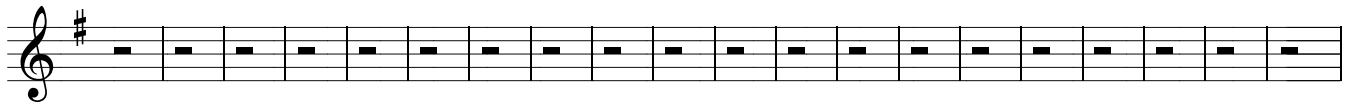

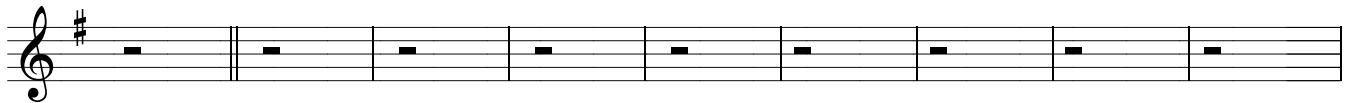

Teclado 1 

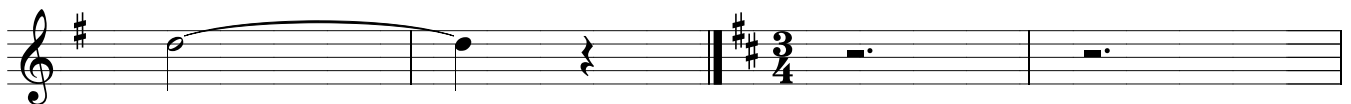

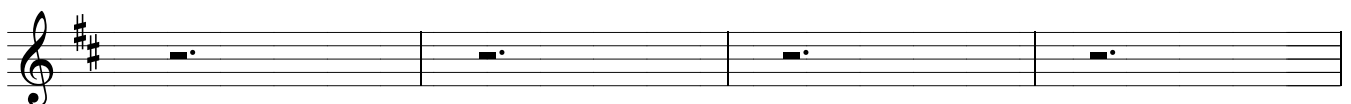

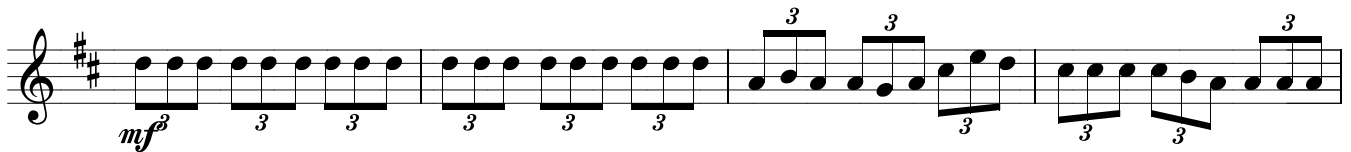

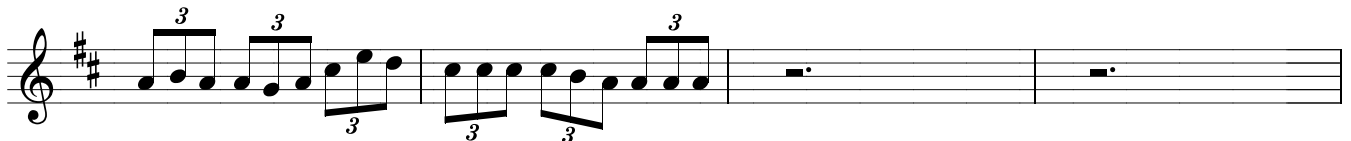

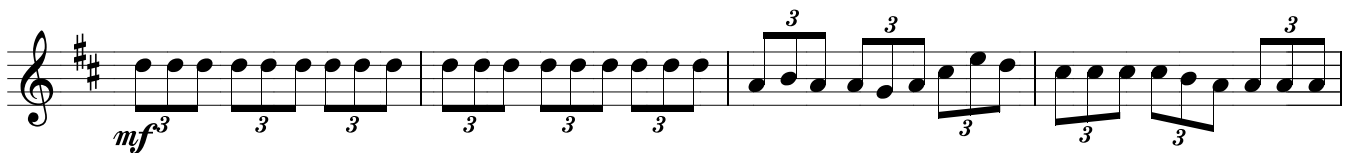

Teclado 1

Beta

Concerto para Piano e Grupo Instrumental

Paulicéia, 23 de Setembro de 2001

Marcelo Morales Torcato
(Marcelo Torca)

Teclado 2

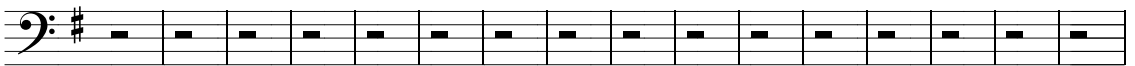
Teclado 2 

f

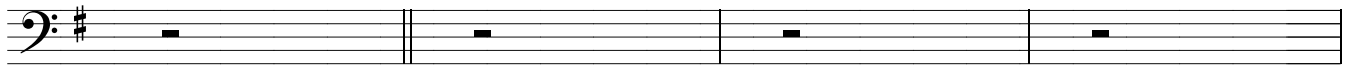

p

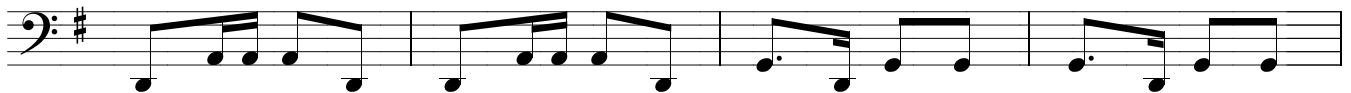

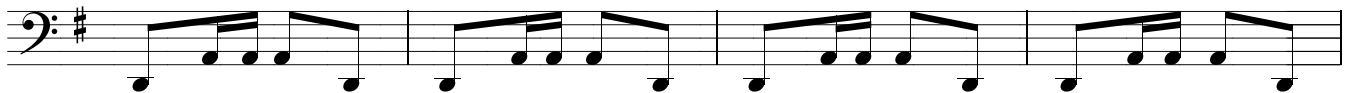
mf

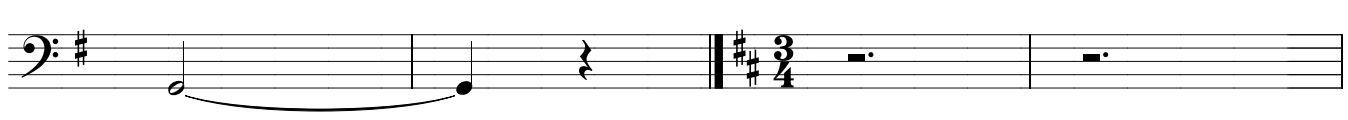
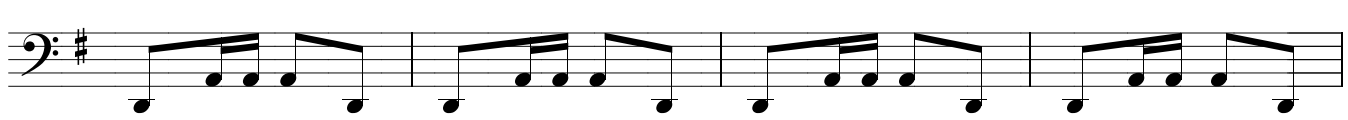
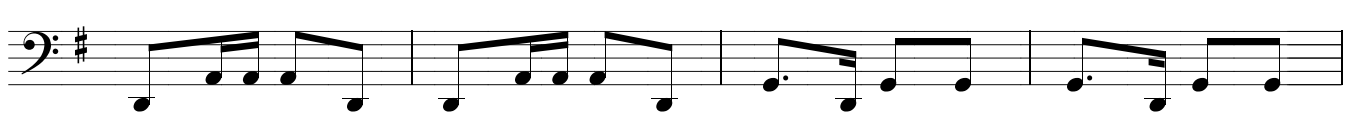

Teclado 2

Teclado 2

p

p 3 3 3

p 3

mf *p* 3

mf *p* 3

mf 3

mf 3

mf 3

mf 3

Teclado 2

Beta

Concerto para Piano e Grupo Instrumental

Paulicéia, 23 de Setembro de 2001

Marcelo Morales Torcato

(Marcelo Torca)

Teclado 3

p

Teclado 3 

Teclado 3 *f*

mf

mf

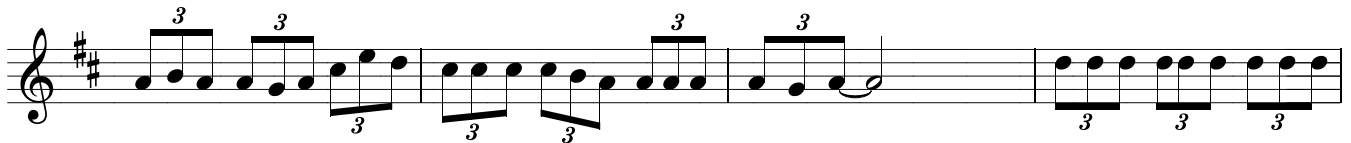
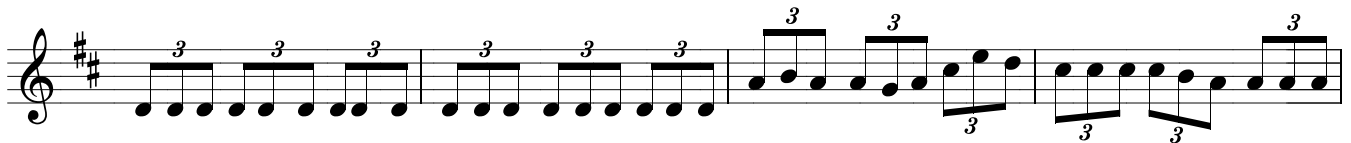
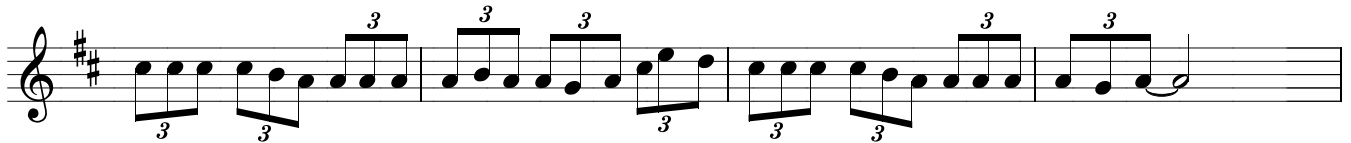
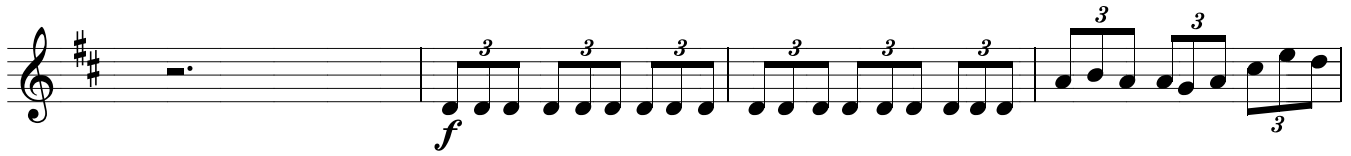

Beta

Concerto para Piano e Grupo Instrumental

Paulicéia, 23 de Setembro de 2001

Marcelo Morales Torcato
(Marcelo Torca)

Teclado 4

p

Teclado 4 

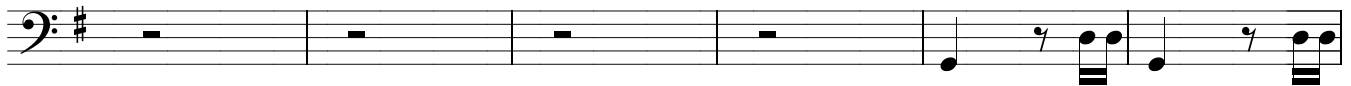
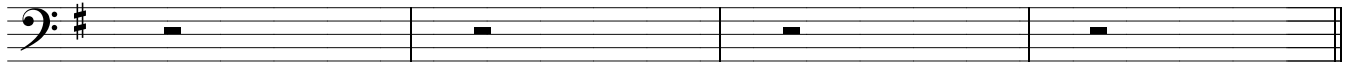

Teclado 4 

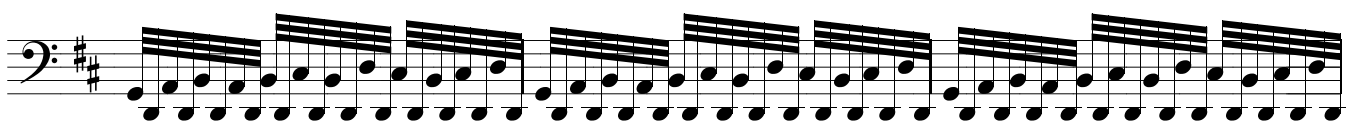
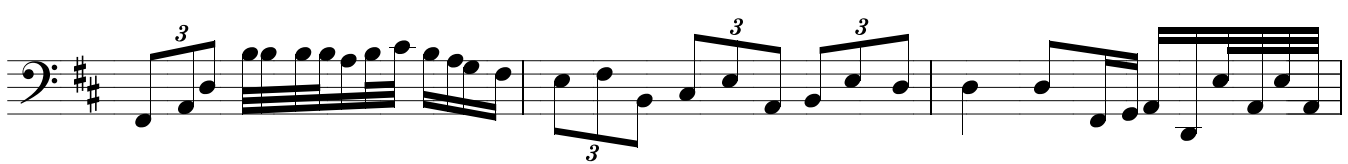
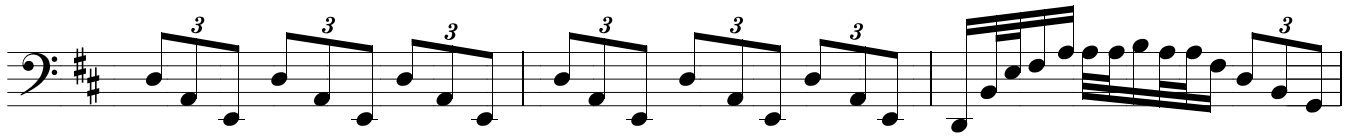
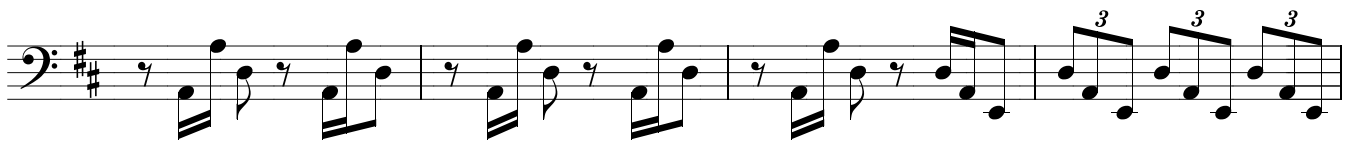
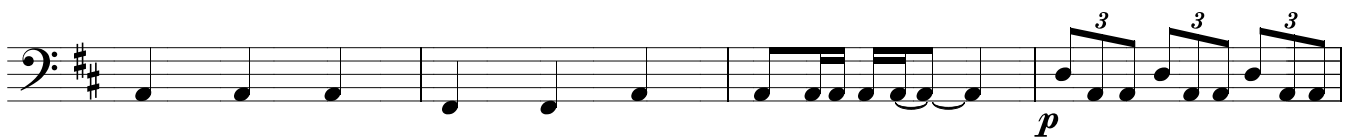

Teclado 4

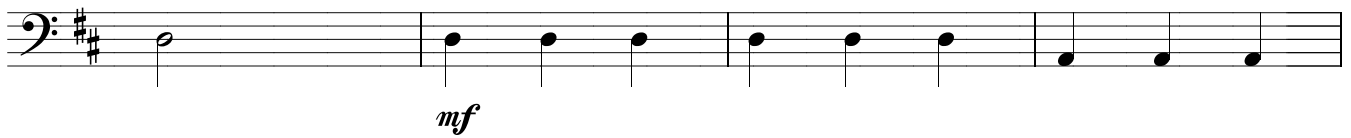
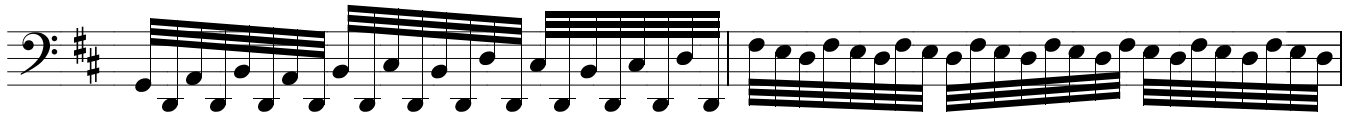
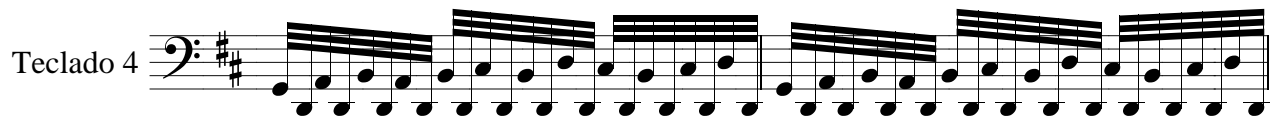

mf

Beta

Concerto para Piano e Grupo Instrumental

Paulicéia, 23 de Setembro de 2001

Marcelo Morales Torcato
(Marcelo Torca)

Piano

p

mf

Piano

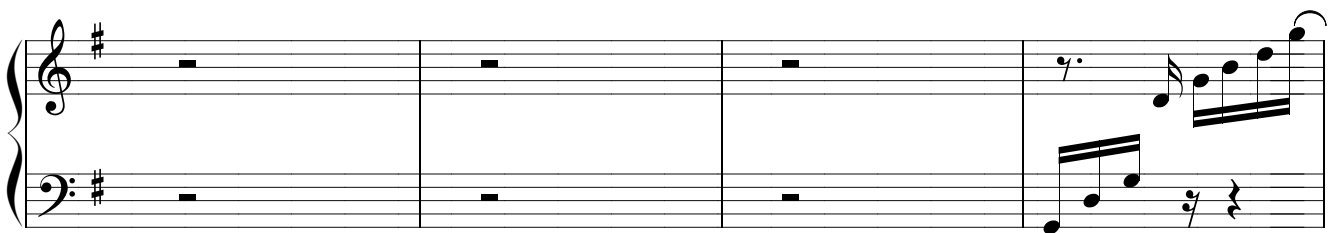
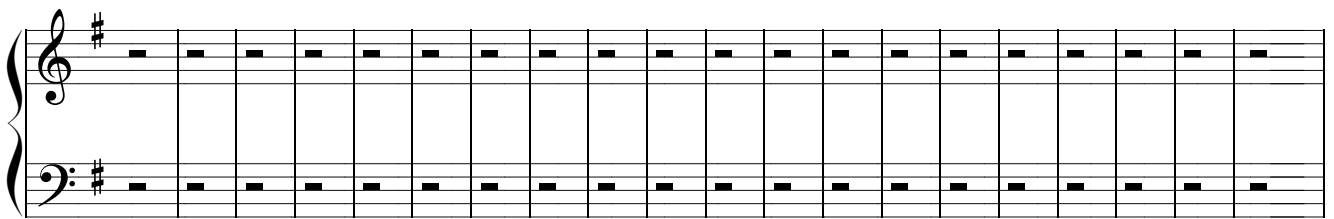
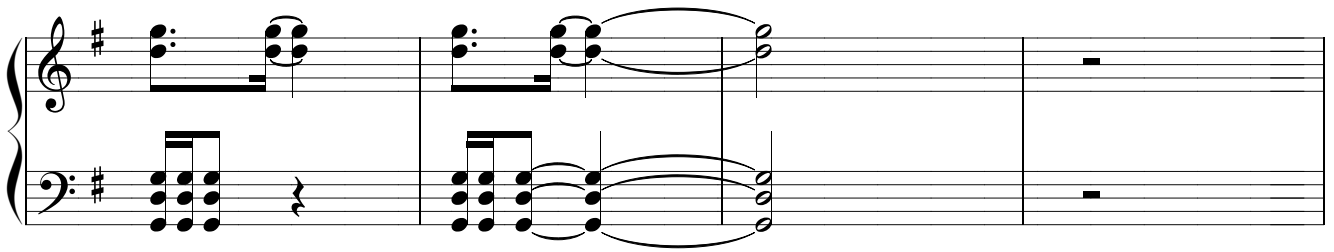
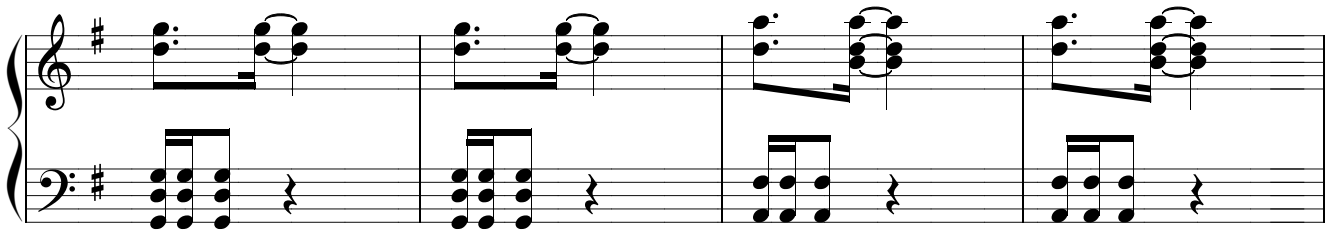
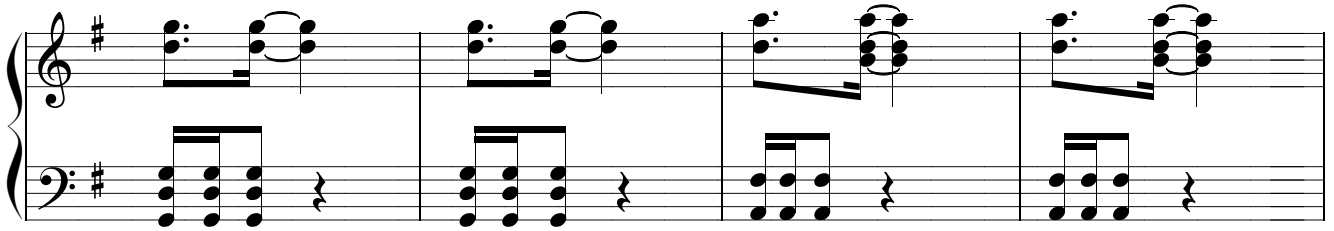
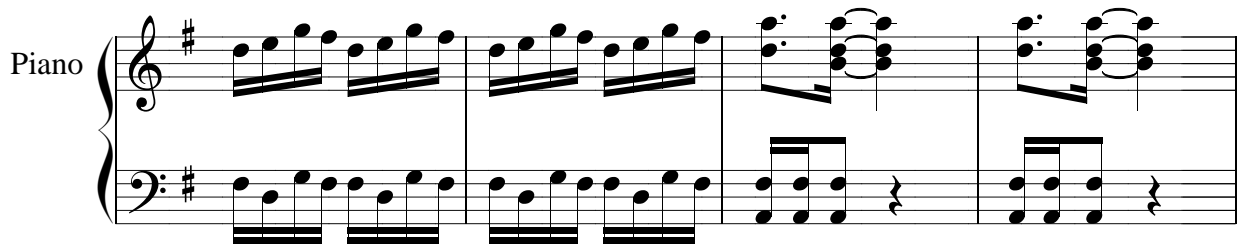

Piano

p

mf

mf

Piano

Piano

Piano

Piano

mf

Beta

Concerto para Piano e Grupo Instrumental

Paulicéia, 23 de Setembro de 2001

Marcelo Morales Torcato
(Marcelo Torca)

Guitarra

Guitarra 

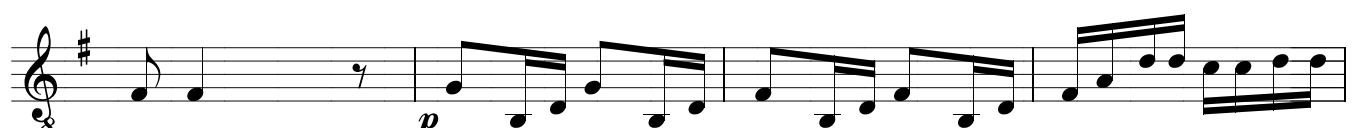
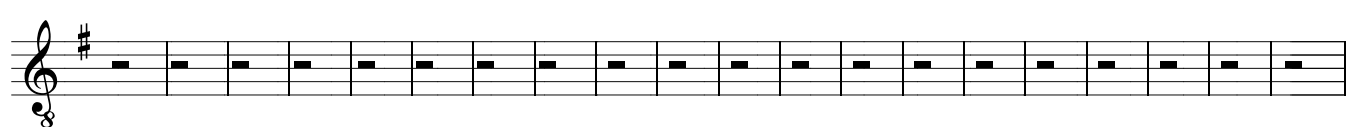
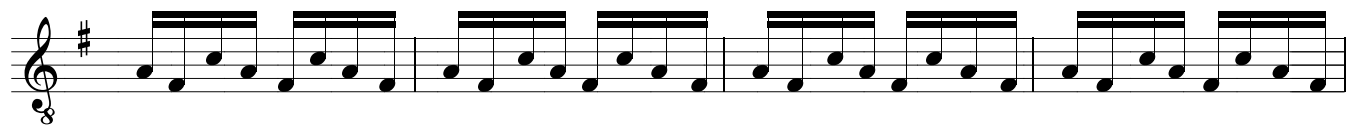
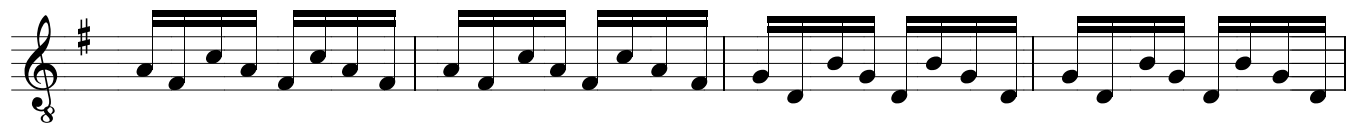

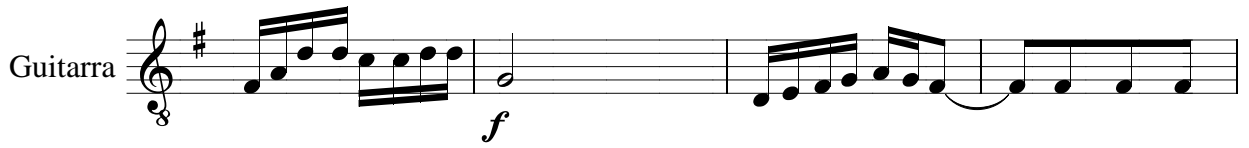
Guitarra 

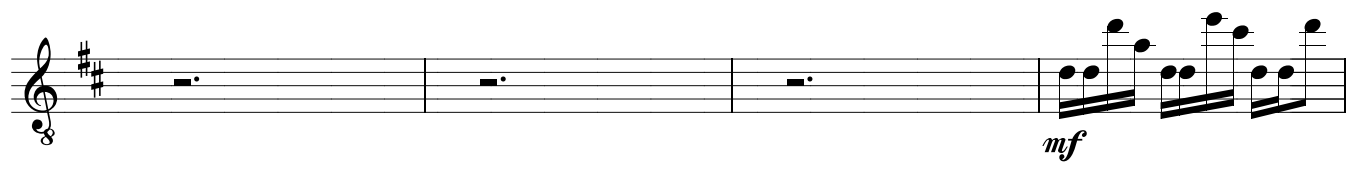
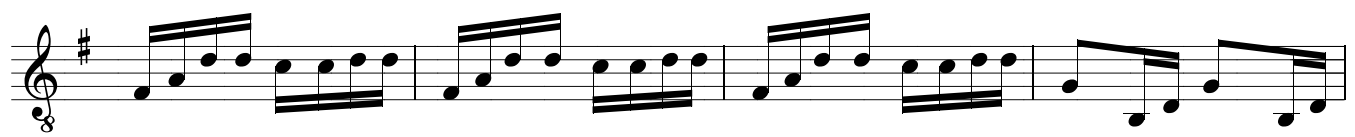
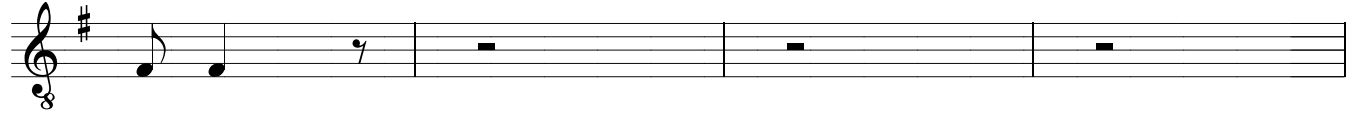

Guitarra

Beta

Concerto para Piano e Grupo Instrumental

Paulicéia, 23 de Setembro de 2001

Marcelo Morales Torcato

(Marcelo Torca)

Cavaquinho *mf*

mf

p

Cavaquinho 

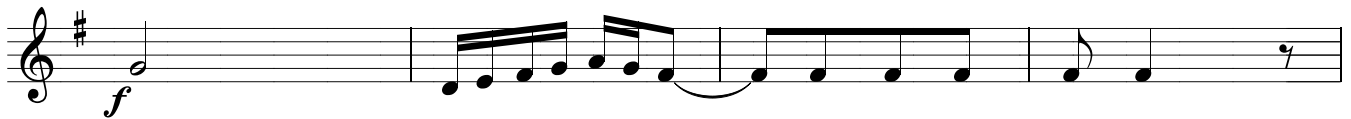

Cavaquinho

p

3

.

.

f

3

•

Beta

Concerto para Piano e Grupo Instrumental

Paulicéia, 23 de Setembro de 2001

Marcelo Morales Torcato

(Marcelo Torca)

Viola
Caipira

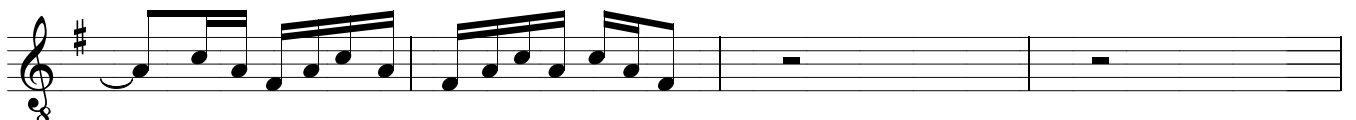
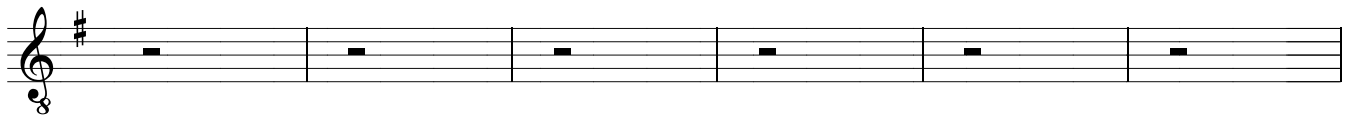
Viola
Caipira

Viola
Caipira

Viola
Caipira

Beta

Concerto para Piano e Grupo Instrumental

Paulicéia, 23 de Setembro de 2001

Marcelo Morales Torcato

(Marcelo Torca)

Flauta-Doce
Contralto

Flauta-Doce
Contralto

Flauta-Doce
Contralto

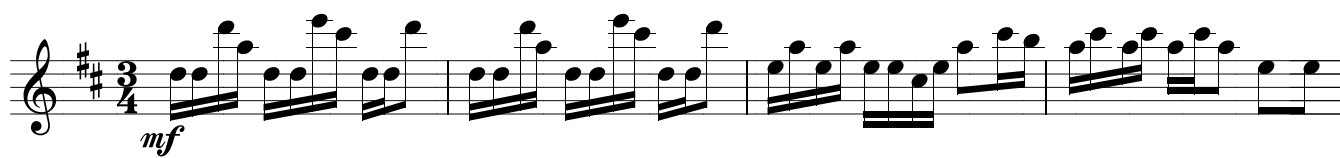
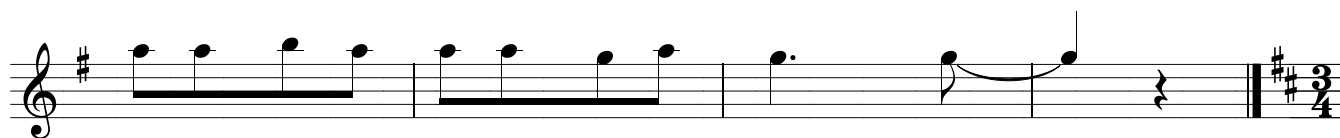
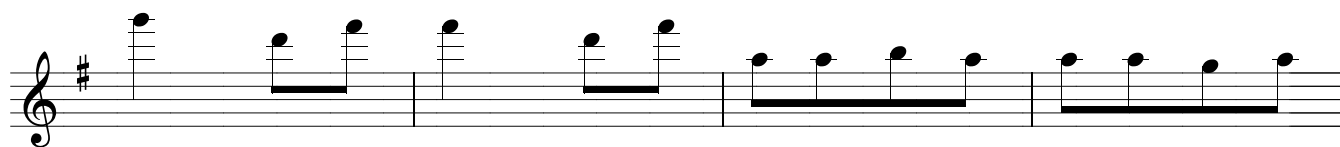
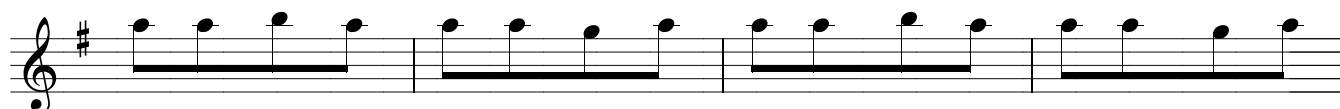
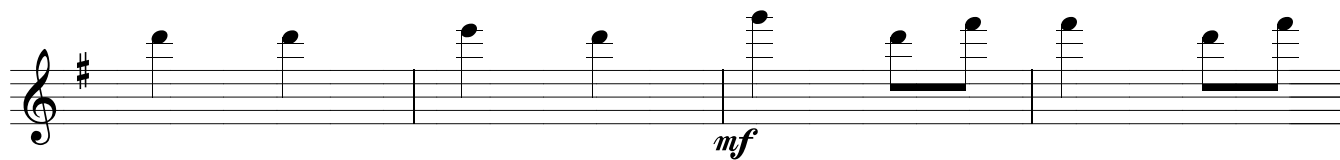
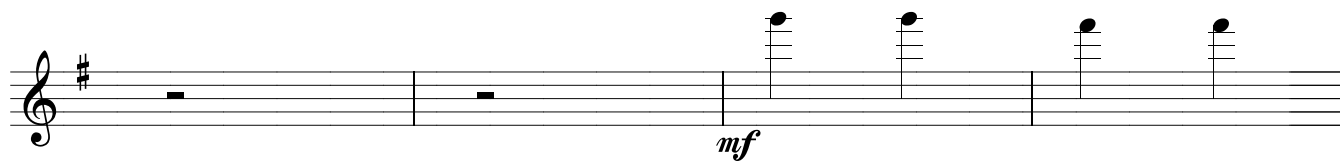
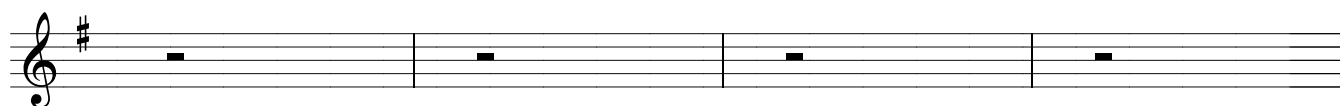
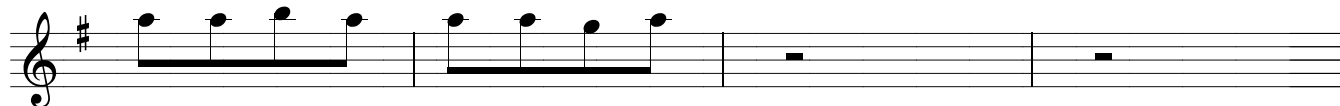
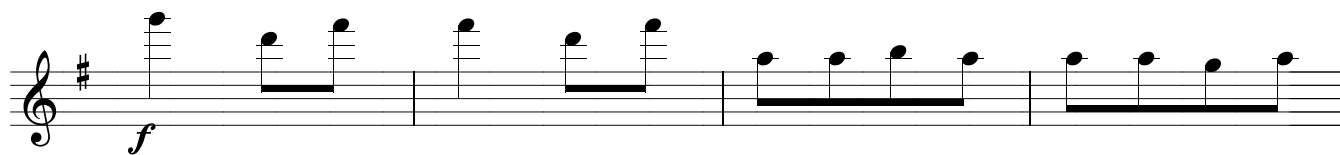
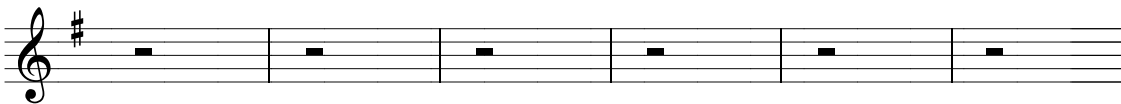

Flauta-Doce
Contralto

Beta

Concerto para Piano e Grupo Instrumental

Paulicéia, 23 de Setembro de 2001

Marcelo Morales Torcato

(Marcelo Torca)

Bateria

p

Bateria

Bateria

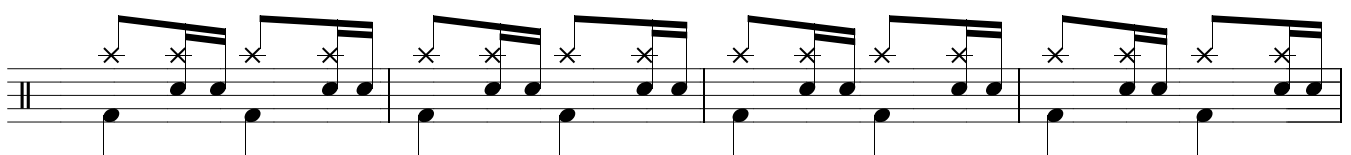
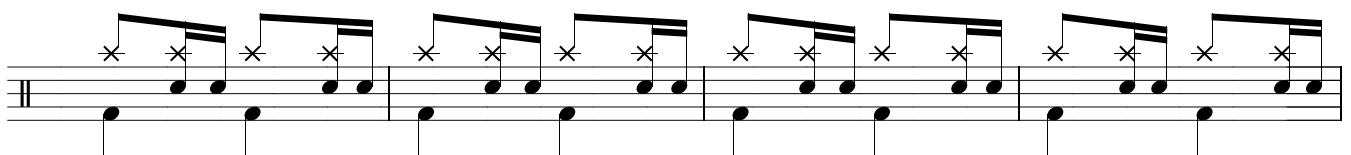
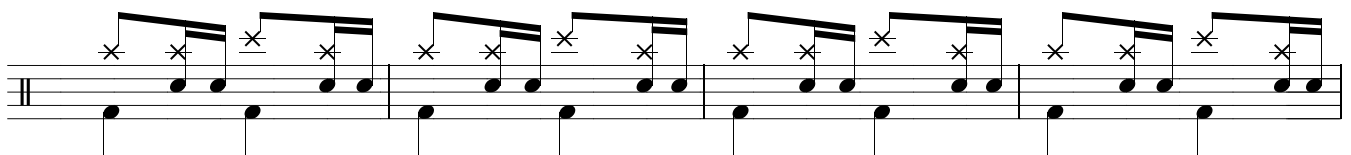
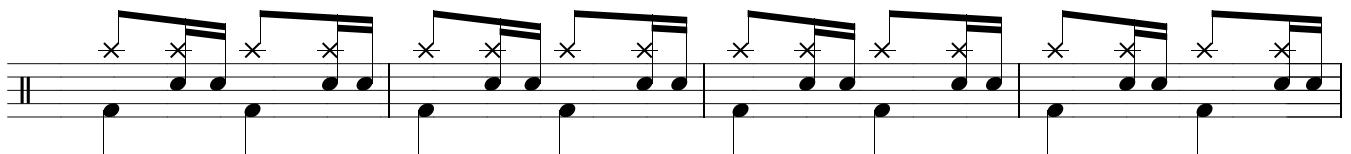
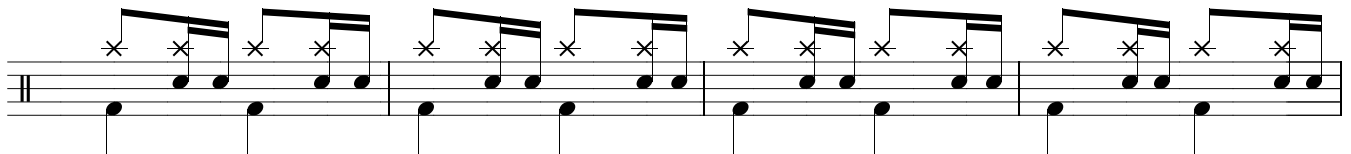
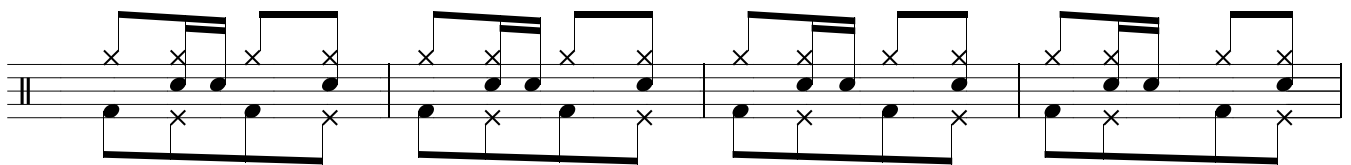
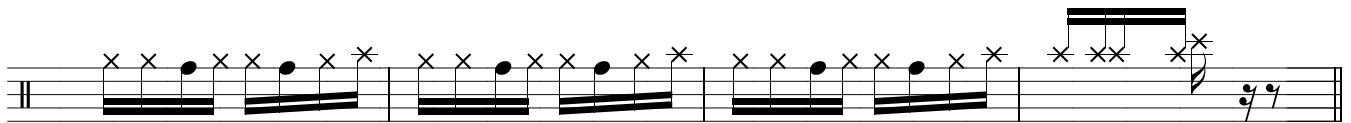
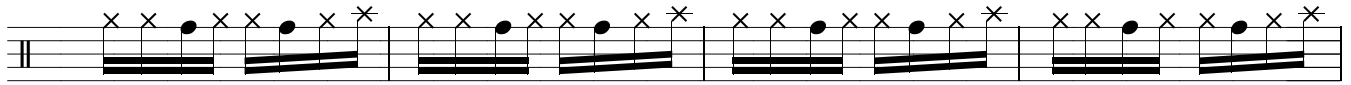

Bateria

A single staff of musical notation for Bateria, consisting of a series of rhythmic marks (dots and dashes) representing a specific drum pattern.

Bateria

Beta

Concerto para Piano e Grupo Instrumental

Paulicéia, 23 de Setembro de 2001

Marcelo Morales Torcato
(Marcelo Torca)

Tambor 
p

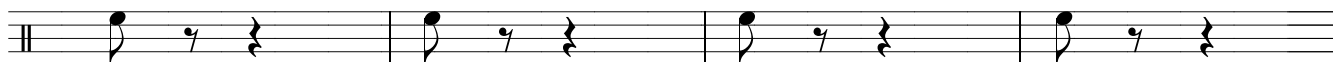
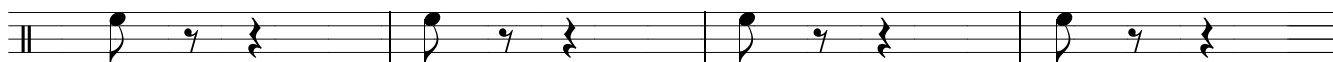
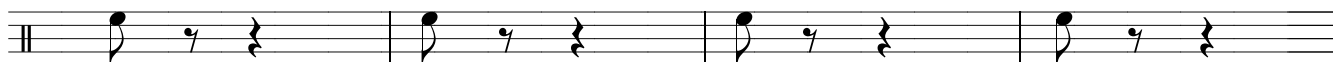

Tambor

Tambor

Tambor

Beta

Concerto para Piano e Grupo Instrumental

Paulicéia, 23 de Setembro de 2001

Marcelo Morales Torcato

(Marcelo Torca)

Triâng
Ganzá
e/ou
Pand.

p

Triâng
Ganzá
e/ou
Pand.

Triâng
Ganzá
e/ou
Pand.

Triâng
Ganzá
e/ou
Pand.
