

# Marcelo Torcato

Arranger, Composer, Director, Interpreter, Publisher, Teacher

Brazil, Pauliceia

## About the artist

It studied piano, birth: Barueri - BRASIL. City that inhabits: Paulicéia - BRASIL. Music projects: GI - Instrumental Group; Music Piano.

**Qualification:**

- 1 Recorder Sopranino;
- 1 Recorder Soprano;
- 1 Recorder Alto;
- 1 Melodica;
- 1 Mandolin;
- 1 Ukelele;
- 1 Guitar;
- 1 Guitar pedal;
- 1 Viola Caipira;
- 1 Bass;
- 1 Accordeon;
- 1 Keyboard;
- 1 Piano;
- 1 Drums;
- 1 percussion: atabaque, pandeiro; Triangulo; elegence; pandeirola.

**Personal web:** <http://www.marcelotorca.com>

## About the piece

**Title:** Bota  
**Composer:** Torcato, Marcelo  
**Arranger:** MARCELO, TORCATO  
**Licence:** Creative Commons Licence  
**Publisher:** Torcato, Marcelo  
**Instrumentation:** Wind Octets  
**Style:** Popular / Dance

## Marcelo Torcato on free-scores.com

<http://www.free-scores.com/Download-PDF-Sheet-Music-torca-marcelo.htm>

- Contact the artist
- Write feedback comments
- Share your MP3 recording
- Web page and online audio access with QR Code :

This work is not Public Domain. You must contact the artist for any use outside the private area.

*Marcelo Torca*

[www.marcelotorca.com](http://www.marcelotorca.com)

2007

# Bota

Marcelo Torca  
(Marcelo Morales Torcato)

$\text{♩} = 130$

1 Fd.S

Flauta-doce S e C *f*

Cavaquinho *f*

Bandolim *f*

Violão C G C G

Guitarra *f* C G C G

Viola Caipira

Baixo *mf*

Acordeão *p* M M

Teclado 1

Teclado 2

Teclado 3 Tubo Bells *mf*

Bateria *p*

Percussão *p*

9	<i>p</i> F	<i>p</i> F	<i>mf</i> F	<i>mf</i> F	<i>f</i> F	<i>f</i> F	<i>f</i> F	<i>f</i> F	Capo	Capo
10	<i>p</i> B $\flat$	<i>p</i> B $\flat$	<i>mf</i> B $\flat$	<i>mf</i> B $\flat$	<i>f</i> B $\flat$	<i>f</i> B $\flat$	<i>f</i> B $\flat$	<i>f</i> B $\flat$	Capo	Capo
11	<i>p</i> F	<i>p</i> F	<i>mf</i> F	<i>mf</i> F	<i>f</i> F	<i>f</i> F	<i>f</i> F	<i>f</i> F	Capo	Capo
12	<i>p</i> B $\flat$	<i>p</i> B $\flat$	<i>mf</i> B $\flat$	<i>mf</i> B $\flat$	<i>f</i> B $\flat$	<i>f</i> B $\flat$	<i>f</i> B $\flat$	<i>f</i> B $\flat$	Capo	Capo

Fd.C

Em Bm G C

Em Bm G C

m m

Additional markings include the letter 'C' in the second measure of the first and second systems, and a wavy line symbol in the first measure of the third system.

# Bota

Marcelo Torca  
(Marcelo Morales Torcato)

1 Flauta-doce S e C *Fd.S*  
*f*

7

13

25 *Fd.C*  
*mf*

31

37

43 *p*

49

55 *Fd.S*

61

67

73

79

85

91

97

103

109

115

# Bota

Marcelo Torca  
(Marcelo Morales Torcato)

1  
Cavaquinho *f*

7

13

19

25 *mf*

31

37

43 *p*

49

55 *f*

61

67 *p*

73

79

85

91

97

103

109

115

# Bota

Marcelo Torca  
(Marcelo Morales Torcato)

Bandolim

1 *f*

7

13

19

25 *mf*

31

37

43

49

55

61

67 *p*

# Bota

Marcelo Torca  
(Marcelo Morales Torcato)

Violão

1 C G C G C G F B $\flat$

11 F B $\flat$  F B $\flat$  F B $\flat$  F B $\flat$  F B $\flat$

21 F B $\flat$  F C G Em Am F Em

31 Bm G C C G C

41 G F B $\flat$  F B $\flat$  F B $\flat$

51 F B $\flat$  F B $\flat$  F B $\flat$  C

61 G Em Am F Em Bm G C C

71 G C G F

81 B $\flat$  F B $\flat$  F B $\flat$  B $\flat$  F B $\flat$  F G

91 C G C G C F

101 B $\flat$  F B $\flat$  F B $\flat$  B $\flat$  B $\flat$  F F G

111 C G C G C

# Bota

Marcelo Torca  
(Marcelo Morales Torcato)

1  
Guitarra  $\frac{2}{4}$  *f*

7  
*mf*

13

19

25

31  
*p*

37

43  
*mf*

49

60  
*mf*

66

72

78

84

90

96

102

108

114

# Bota

Marcelo Torca  
(Marcelo Morales Torcato)

Viola Caipira 1 C G C G C G F B $\flat$  F B $\flat$

13 F B $\flat$  F B $\flat$  F B $\flat$  F B $\flat$  F B $\flat$  F

25 C G Em Am F Em Bm G C C

37 G C G F B $\flat$  F B $\flat$

49 F B $\flat$  F B $\flat$  F B $\flat$  F B $\flat$  C

61 G Em Am F Em Bm G C C

73 G C G F B $\flat$  F B $\flat$  F

85 B $\flat$  B $\flat$  F B $\flat$  F G C G C

97 G C F B $\flat$  F B $\flat$  F B $\flat$  B $\flat$  B $\flat$  F

109 F G C G C G C

# Bota

Marcelo Torca  
(Marcelo Morales Torcato)

1

Baixo  $\frac{2}{4}$   
 $\frac{8}{8}$  *mf*

7

13

19

25

31

37

43

49

55

61

67

73

79

85

91

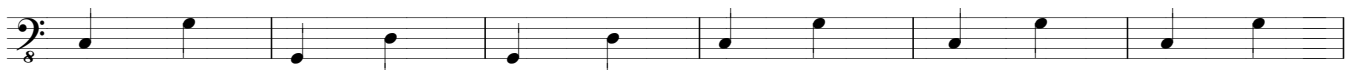

97

103

109

115

# Bota

Marcelo Torca  
(Marcelo Morales Torcato)

1

Acordeão

*p* M M

9

15

21

*mf*

27

33

*p*

39

50

60

66

72

78

84

90

100

106

113

# Bota

Marcelo Torca  
(Marcelo Morales Torcato)

Teclado 1

1

9

15

21

27

33

39

45

60

66

72

78

84

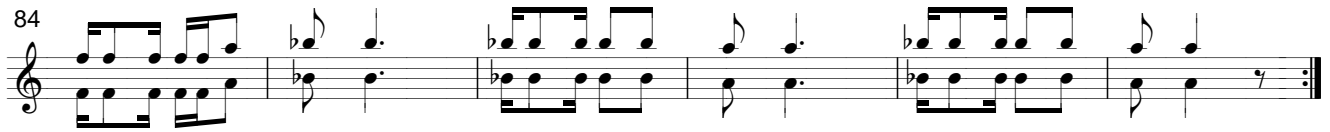

90

100

106

112

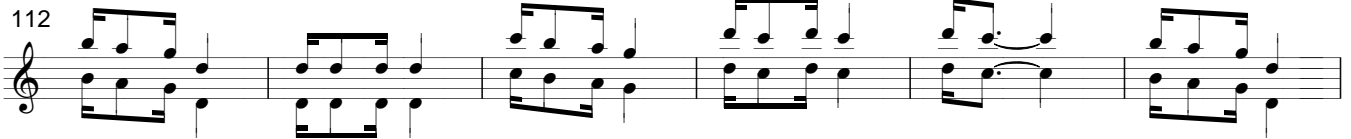

118

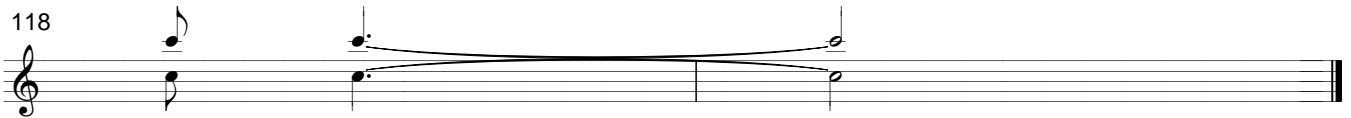

# Bota

Marcelo Torca  
(Marcelo Morales Torcato)

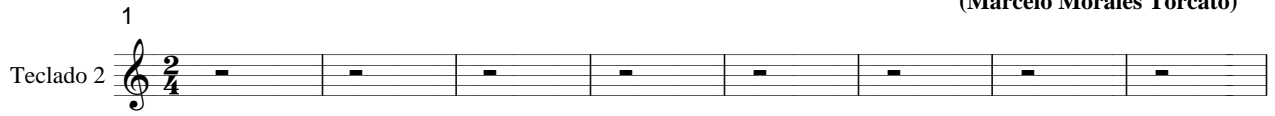
1  
Teclado 2 

9 

15 

21 

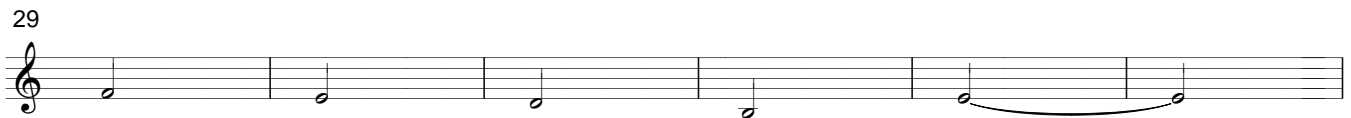
29 

35 

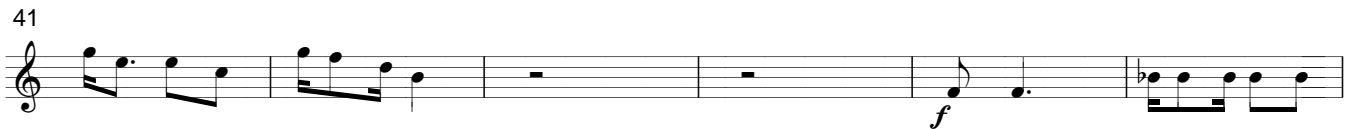
41 

47 

53 

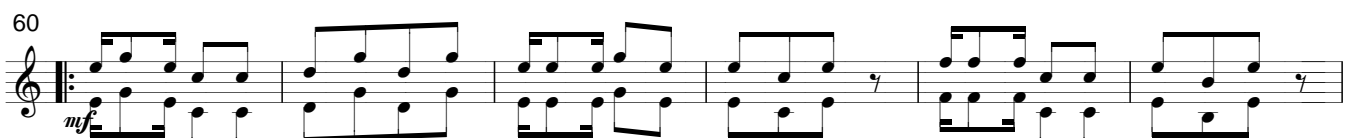
60 

66 

72 

# Bota

Marcelo Torca  
(Marcelo Morales Torcato)

1  
Teclado 3 *mf* Tubo Bells

10

22 *p* Flautim

30

38

46

54

62 *p* Órgão

74

86

98

110

# Bota

Marcelo Torca  
(Marcelo Morales Torcato)

Bateria

1

$\frac{2}{4}$

*p*

5

9

13

17

*p*

21

25

29

33

37

41

GI

3

3

3

3

3

Bota 51

93

97

101

105

109

113

117

# Bota

Marcelo Torca  
(Marcelo Morales Torcato)

1

Percussão

$\frac{2}{4}$

*p*

8

15

*p*

22

29

36

43

50

57

64

71

78

85

92

99

106

113

