

# Alf Meier

Arranger, Composer, Interpreter, Publisher

Germany, Indianola

## About the artist

Music has been dormant with me for decades. Somehow I needed a respite after the familiar opposition of accepting a place in the conservatory (I tried out as organist and as percussionist and got accepted as percussionist). It was not until I needed music for one of my other artistic skills, film making, that it came back in force. Since then I have decided to also adapt classical music... among others because it reduces the amount of fights about authorship I have with the BMI, BMG and GEMA. If some of their nice kids have a problem with the music I can always wipe a centuries old sheet music under their noses (and yes, that happened with my interpretation of Albinoni's Adagio).

**Artist page :** <http://www.free-scores.com/Download-PDF-Sheet-Music-alf.htm>

## About the piece

**Title:** Symphony # 1 in D major "Moriña" [Opus 6]

**Composer:** Meier, Alf

**Copyright:** Copyright © Alf Meier

**Instrumentation:** Symphonic Orchestra

**Style:** Classical

**Comment:** This is my first major orchestral work and is based on the Celtic folklore of Galicia (as in Northwestern Spain). The term "Moriña" is difficult to translate and generally expressed as homesickness...but that does only explain a small part. This work is dedicated to the memory of my great friend and mentor Tomás Barros Pardo.

## Alf Meier on [free-scores.com](http://www.free-scores.com)

### LICENSE

This sheet music requires an authorization :

:

- for public performances
- for use by teachers

**Buy this license at :**

<http://www.free-scores.com/license?p=aA4obhK7Lr>

- listen to the audio
- share your interpretation
- comment
- pay the licence
- contact the artist

Prohibited distribution on other website.

# Symphony Number One in D major

“Moriña”

Alf B. Meier

Main score and parts

Dedicated to the memory of my great friend  
and mentor

Tomás Barros Pardo

# Symphony in D major Op. 6

Alf B. Meier

Allegretto

Flute 1

Flute 2

Oboe 1

Oboe 2

Bb Clarinet 1

Bb Clarinet 2

Bassoon 1

Bassoon 2

F Horn 1 & 3

F Horn 2 & 4

Bb Trumpet 1

Bb Trumpet 2

Trombone 1

Trombone 2

Tuba

Timpani

Concert Snare Drum

Bass Drum

Cymbal

Harp

Violin 1

Violin 2

Viola

Violoncello

Contrabass

12

Fl. 1  
Fl. 2  
Ob. 1  
Ob. 2  
Bb Cl. 1  
Bb Cl. 2  
Bsn. 1  
Bsn. 2  
F Hn. 1, 3  
F Hn. 2, 4  
Bb Tpt. 1  
Bb Tpt. 2  
Tbn. 1  
Tbn. 2  
Tba.  
Timp.  
Con. Sn.  
B. Dr.  
Cym.  
Hrp.  
Vln. 1  
Vln. 2  
Vla.  
Vc.  
Cb.

*p* *f*  
*p* *f*  
*p*  
*f*

26

Fl. 1

Fl. 2

Ob. 1

Ob. 2

B♭ Cl. 1

B♭ Cl. 2

Bsn. 1

Bsn. 2

F Hn. 1, 3

F Hn. 2, 4

B♭ Tpt. 1

B♭ Tpt. 2

Tbn. 1

Tbn. 2

Tba.

Timp.

Con. Sn.

B. Dr.

Cym.

Hrp.

Vln. 1

Vln. 2

Vla.

Vc.

Cb.

*p*

*f*

43

Fl. 1  
Fl. 2  
Ob. 1  
Ob. 2  
B♭ Cl. 1  
B♭ Cl. 2  
Bsn. 1  
Bsn. 2  
F Hn. 1 3  
F Hn. 2 4  
B♭ Tpt. 1  
B♭ Tpt. 2  
Tbn. 1  
Tbn. 2  
Tba.  
Timp.  
Con. Sn.  
B. Dr.  
Cym.  
Hrp.  
Vln. 1  
Vln. 2  
Vla.  
Vc.  
Cb.

56

Fl. 1  
Fl. 2  
Ob. 1  
Ob. 2  
B♭ Cl. 1  
B♭ Cl. 2  
Bsn. 1  
Bsn. 2  
F Hn. 1, 3  
F Hn. 2, 4  
B♭ Tpt. 1  
B♭ Tpt. 2  
Tbn. 1  
Tbn. 2  
Tba.  
Timp.  
Con. Sn.  
B. Dr.  
Cym.  
Hrp.  
Vln. 1  
Vln. 2  
Vla.  
Vc.  
Cb.

69

Fl. 1  
Fl. 2  
Ob. 1  
Ob. 2  
B♭ Cl. 1  
B♭ Cl. 2  
Bsn. 1  
Bsn. 2  
F Hn. 1, 3  
F Hn. 2, 4  
B♭ Tpt. 1  
B♭ Tpt. 2  
Tbn. 1  
Tbn. 2  
Tba.  
Timp.  
Con. Sn.  
B. Dr.  
Cym.  
Hrp.  
Vln. 1  
Vln. 2  
Vla.  
Vc.  
Cb.

81

Fl. 1  
Fl. 2  
Ob. 1  
Ob. 2  
Bb Cl. 1  
Bb Cl. 2  
Bsn. 1  
Bsn. 2  
F Hn. 1, 3  
F Hn. 2, 4  
Bb Tpt. 1  
Bb Tpt. 2  
Tbn. 1  
Tbn. 2  
Tba.  
Timp.  
Con. Sn.  
B. Dr.  
Cym.  
Hrp.  
Vln. 1  
Vln. 2  
Vla.  
Vc.  
Cb.

98

Fl. 1  
Fl. 2  
Ob. 1  
Ob. 2  
B♭ Cl. 1  
B♭ Cl. 2  
Bsn. 1  
Bsn. 2  
F Hn. 1, 3  
F Hn. 2, 4  
B♭ Tpt. 1  
B♭ Tpt. 2  
Tbn. 1  
Tbn. 2  
Tba.  
Timp.  
Con. Sn.  
B. Dr.  
Cym.  
Hrp.  
Vln. 1  
Vln. 2  
Vla.  
Vc.  
Cb.

113

Fl. 1  
Fl. 2  
Ob. 1  
Ob. 2  
B♭ Cl. 1  
B♭ Cl. 2  
Bsn. 1  
Bsn. 2  
F Hn. 1, 3  
F Hn. 2, 4  
B♭ Tpt. 1  
B♭ Tpt. 2  
Tbn. 1  
Tbn. 2  
Tba.  
Timp.  
Con. Sn.  
B. Dr.  
Cym.  
Hrp.  
Vln. 1  
Vln. 2  
Vla.  
Vc.  
Cb.

124

Fl. 1  
Fl. 2  
Ob. 1  
Ob. 2  
B♭ Cl. 1  
B♭ Cl. 2  
Bsn. 1  
Bsn. 2  
F Hn. 1, 3  
F Hn. 2, 4  
B♭ Tpt. 1  
B♭ Tpt. 2  
Tbn. 1  
Tbn. 2  
Tba.  
Timp.  
Con. Sn.  
B. Dr.  
Cym.  
Hrp.  
Vln. 1  
Vln. 2  
Vla.  
Vc.  
Cb.

Fl. 1

Fl. 2

Ob. 1

Ob. 2

Bb Cl. 1

Bb Cl. 2

Bsn. 1

Bsn. 2

F Hn. 1, 3

F Hn. 2, 4

Bb Tpt. 1

Bb Tpt. 2

Tbn. 1

Tbn. 2

Tba.

Timp.

Con. Sn.

B. Dr.

Cym.

Hrp.

Vln. 1

Vln. 2

Vla.

Vc.

Cb.

167

Fl. 1 *f*

Fl. 2 *f*

Ob. 1 *f*

Ob. 2 *f*

B♭ Cl. 1 *f*

B♭ Cl. 2 *f*

Bsn. 1 *f*

Bsn. 2 *f*

F Hn. 1,3 *f*

F Hn. 2,4 *f*

B♭ Tpt. 1 *f*

B♭ Tpt. 2 *f*

Tbn. 1 *f*

Tbn. 2 *f*

Tba. *f*

Timp. *f*

Con. Sn. *f*

B. Dr. *f*

Cym. *f*

Hrp.

Vln. 1 *f*

Vln. 2 *f*

Vla. *f*

Vc. *f*

Cb. *f*

179

Fl. 1  
Fl. 2  
Ob. 1  
Ob. 2  
B♭ Cl. 1  
B♭ Cl. 2  
Bsn. 1  
Bsn. 2  
F Hn. 1, 3  
F Hn. 2, 4  
B♭ Tpt. 1  
B♭ Tpt. 2  
Tbn. 1  
Tbn. 2  
Tba.  
Timp.  
Con. Sn.  
B. Dr.  
Cym.  
Hrp.  
Vln. 1  
Vln. 2  
Vla.  
Vc.  
Cb.

199

Fl. 1  
Fl. 2  
Ob. 1  
Ob. 2  
B♭ Cl. 1  
B♭ Cl. 2  
Bsn. 1  
Bsn. 2  
F Hn. 1, 3  
F Hn. 2, 4  
B♭ Tpt. 1  
B♭ Tpt. 2  
Tbn. 1  
Tbn. 2  
Tba.  
Timp.  
Con. Sn.  
B. Dr.  
Cym.  
Hrp.  
Vln. 1  
Vln. 2  
Vla.  
Vc.  
Cb.

219

Fl. 1  
Fl. 2  
Ob. 1  
Ob. 2  
B♭ Cl. 1  
B♭ Cl. 2  
Bsn. 1  
Bsn. 2  
F Hn. 1, 3  
F Hn. 2, 4  
B♭ Tpt. 1  
B♭ Tpt. 2  
Tbn. 1  
Tbn. 2  
Tba.  
Timp.  
Con. Sn.  
B. Dr.  
Cym.  
Hrp.  
Vln. 1  
Vln. 2  
Vla.  
Vc.  
Cb.

Fl. 1

Fl. 2

Ob. 1

Ob. 2

Bb Cl. 1

Bb Cl. 2

Bsn. 1

Bsn. 2

F Hn. 1, 3

F Hn. 2, 4

Bb Tpt. 1

Bb Tpt. 2

Tbn. 1

Tbn. 2

Tba.

Timp.

Con. Sn.

B. Dr.

Cym.

Hrp.

Vln. 1

Vln. 2

Vla.

Vc.

Cb.

Fl. 1

Fl. 2

Ob. 1

Ob. 2

Bb Cl. 1

Bb Cl. 2

Bsn. 1

Bsn. 2

F Hn. 1, 3

F Hn. 2, 4

Bb Tpt. 1

Bb Tpt. 2

Tbn. 1

Tbn. 2

Tba.

Timp.

Con. Sn.

B. Dr.

Cym.

Hrp.

Vln. 1

Vln. 2

Vla.

Vc.

Cb.

# Symphony in D major OP. 6 Part II Andante

Andante

19

Fl. 1

Fl. 2

Ob. 1

Ob. 2

B♭ Cl. 1

B♭ Cl. 2

Bsn. 1

Bsn. 2

F Hn. 1, 3

F Hn. 2, 4

B♭ Tpt. 1

B♭ Tpt. 2

Tbn. 1

Tbn. 2

Tba.

Timp.

Con. Sn.

B. Dr.

Cym.

Hrp.

Vln. 1

Vln. 2

Vla.

Vc.

Cb.

35

Fl. 1

Fl. 2

Ob. 1

Ob. 2

B♭ Cl. 1

B♭ Cl. 2

Bsn. 1

Bsn. 2

F Hn. 1, 3

F Hn. 2, 4

B♭ Tpt. 1

B♭ Tpt. 2

Tbn. 1

Tbn. 2

Tba.

Timp.

Con. Sn.

B. Dr.

Cym.

Hrp.

Vln. 1

Vln. 2

Vla.

Vc.

Cb.

53

Fl. 1  
Fl. 2  
Ob. 1  
Ob. 2  
Bb Cl. 1  
Bb Cl. 2  
Bsn. 1  
Bsn. 2  
F Hn. 1, 3  
F Hn. 2, 4  
Bb Tpt. 1  
Bb Tpt. 2  
Tbn. 1  
Tbn. 2  
Tba.  
Timp.  
Con. Sn.  
B. Dr.  
Cym.  
Hrp.  
Vln. 1  
Vln. 2  
Vla.  
Vc.  
Cb.

73

Fl. 1

Fl. 2

Ob. 1

Ob. 2

B♭ Cl. 1

B♭ Cl. 2

Bsn. 1

Bsn. 2

F Hn. 1, 3

F Hn. 2, 4

B♭ Tpt. 1

B♭ Tpt. 2

Tbn. 1

Tbn. 2

Tba.

Timp.

Con. Sn.

B. Dr.

Cym.

Hrp.

Vln. 1

Vln. 2

Vla.

Vc.

Cb.

89

Fl. 1  
Fl. 2  
Ob. 1  
Ob. 2  
B♭ Cl. 1  
B♭ Cl. 2  
Bsn. 1  
Bsn. 2  
F Hn. 1-3  
F Hn. 2-4  
B♭ Tpt. 1  
B♭ Tpt. 2  
Tbn. 1  
Tbn. 2  
Tba.  
Timp.  
Con. Sn.  
B. Dr.  
Cym.  
Hrp.  
Vln. 1  
Vln. 2  
Vla.  
Vc.  
Cb.

106

Fl. 1  
Fl. 2  
Ob. 1  
Ob. 2  
B♭ Cl. 1  
B♭ Cl. 2  
Bsn. 1  
Bsn. 2  
F Hn. 1-3  
F Hn. 2-4  
B♭ Tpt. 1  
B♭ Tpt. 2  
Tbn. 1  
Tbn. 2  
Tba.  
Timp.  
Con. Sn.  
B. Dr.  
Cym.  
Hrp.  
Vln. 1  
Vln. 2  
Vla.  
Vc.  
Cb.

*mp*  
*mp*

121

Fl. 1  
Fl. 2  
Ob. 1  
Ob. 2  
B♭ Cl. 1  
B♭ Cl. 2  
Bsn. 1  
Bsn. 2  
F Hn. 1, 3  
F Hn. 2, 4  
B♭ Tpt. 1  
B♭ Tpt. 2  
Tbn. 1  
Tbn. 2  
Tba.  
Timp.  
Con. Sn.  
B. Dr.  
Cym.  
Hrp.  
Vln. 1  
Vln. 2  
Vla.  
Vc.  
Cb.

- Fl. 1 and Fl. 2 (Flutes)
- Ob. 1 and Ob. 2 (Oboes)
- B♭ Cl. 1 and B♭ Cl. 2 (Clarinets)
- Bsn. 1 and Bsn. 2 (Bassoons)
- F Hn. 1, 3 and F Hn. 2, 4 (French Horns)
- B♭ Tpt. 1 and B♭ Tpt. 2 (Trumpets)
- Tbn. 1 and Tbn. 2 (Trombones)
- Tba. (Tuba)
- Timp. (Timpani)
- Con. Sn., B. Dr., and Cym. (Cymbals, Snare Drum, and Bass Drum)
- Hrp. (Harp)
- Vln. 1 and Vln. 2 (Violins)
- Vla. (Viola)
- Vc. (Violoncello)
- Cb. (Contrabass)

The key signature is one sharp (F#), and the time signature is 4/4. The music features a melodic line in the first French Horn (F Hn. 1, 3) and the first Violin (Vln. 1). The strings provide a rhythmic accompaniment, with the Contrabass (Cb.) playing a steady eighth-note pattern. The woodwinds and brass are mostly silent in these measures.

- Fl. 1 and Fl. 2 (Flutes)
- Ob. 1 and Ob. 2 (Oboes)
- B♭ Cl. 1 and B♭ Cl. 2 (Clarinets)
- Bsn. 1 and Bsn. 2 (Bassoons)
- F Hn. 1, 3 and F Hn. 2, 4 (French Horns)
- B♭ Tpt. 1 and B♭ Tpt. 2 (Trumpets)
- Tbn. 1 and Tbn. 2 (Trombones)
- Tba. (Tuba)
- Timp. (Timpani)
- Con. Sn., B. Dr., and Cym. (Cymbals, Snare Drum, and Bass Drum)
- Hrp. (Harp)
- Vln. 1 and Vln. 2 (Violins)
- Vla. (Viola)
- Vc. (Violoncello)
- Cb. (Contrabass)

The key signature is one sharp (F#) and the time signature is 4/4. The woodwinds and brass are mostly silent in these measures. The strings play a rhythmic pattern of eighth notes, with triplets in measures 158, 160, and 162. The first violin and second violin parts are identical, featuring a melodic line with triplets and slurs. The viola and cello parts also feature triplets. The double bass part has a simple eighth-note accompaniment.

174

Fl. 1  
Fl. 2  
Ob. 1  
Ob. 2  
B♭ Cl. 1  
B♭ Cl. 2  
Bsn. 1  
Bsn. 2  
F Hn. 1, 3  
F Hn. 2, 4  
B♭ Tpt. 1  
B♭ Tpt. 2  
Tbn. 1  
Tbn. 2  
Tba.  
Timp.  
Con. Sn.  
B. Dr.  
Cym.  
Hrp.  
Vln. 1  
Vln. 2  
Vla.  
Vc.  
Cb.

Fl. 1  
Fl. 2  
Ob. 1  
Ob. 2  
B♭ Cl. 1  
B♭ Cl. 2  
Bsn. 1  
Bsn. 2  
F Hn. 1, 3  
F Hn. 2, 4  
B♭ Tpt. 1  
B♭ Tpt. 2  
Tbn. 1  
Tbn. 2  
Tba.  
Timp.  
Con. Sn.  
B. Dr.  
Cym.  
Hrp.  
Vln. 1  
Vln. 2  
Vla.  
Vc.  
Cb.

Fl. 1  
Fl. 2  
Ob. 1  
Ob. 2  
B♭ Cl. 1  
B♭ Cl. 2  
Bsn. 1  
Bsn. 2  
F Hn. 1 3  
F Hn. 2 4  
B♭ Tpt. 1  
B♭ Tpt. 2  
Tbn. 1  
Tbn. 2  
Tba.  
Timp.  
Con. Sn.  
B. Dr.  
Cym.  
Hrp.  
Vln. 1  
Vln. 2  
Vla.  
Vc.  
Cb.

# Symphony in D major OP. 6 Part III Vivace

Vivace

Flute 1

Flute 2

Oboe 1

Oboe 2

Bb Clarinet 1

Bb Clarinet 2

Bassoon 1

Bassoon 2

F Horn 1 & 3

F Horn 2 & 4

Bb Trumpet 1

Bb Trumpet 2

Trombone 1

Trombone 2

Tuba

Timpani

Concert Snare Drum

Bass Drum

Cymbal

Harp

Violin 1

Violin 2

Viola

Violoncello

Contrabass

*p* *mf* *p*

*p* *mf* *p*

14

Fl. 1  
Fl. 2  
Ob. 1  
Ob. 2  
B♭ Cl. 1  
B♭ Cl. 2  
Bsn. 1  
Bsn. 2  
F Hn. 1-3  
F Hn. 2-4  
B♭ Tpt. 1  
B♭ Tpt. 2  
Tbn. 1  
Tbn. 2  
Tba.  
Timp.  
Con. Sn.  
B. Dr.  
Cym.  
Hrp.  
Vln. 1  
Vln. 2  
Vla.  
Vc.  
Cb.

26

Fl. 1  
Fl. 2  
Ob. 1  
Ob. 2  
B♭ Cl. 1  
B♭ Cl. 2  
Bsn. 1  
Bsn. 2  
F Hn. 1, 3  
F Hn. 2, 4  
B♭ Tpt. 1  
B♭ Tpt. 2  
Tbn. 1  
Tbn. 2  
Tba.  
Timp.  
Con. Sn.  
B. Dr.  
Cym.  
Hrp.  
Vln. 1  
Vln. 2  
Vla.  
Vc.  
Cb.

41

Fl. 1

Fl. 2

Ob. 1

Ob. 2

Bb Cl. 1

Bb Cl. 2

Bsn. 1

Bsn. 2

F Hn. 1, 3

F Hn. 2, 4

Bb Tpt. 1

Bb Tpt. 2

Tbn. 1

Tbn. 2

Tba.

Timp.

Con. Sn.

B. Dr.

Cym.

Hrp.

Vln. 1

Vln. 2

Vla.

Vc.

Cb.

*p*

*p*

59

Fl. 1  
Fl. 2  
Ob. 1  
Ob. 2  
B♭ Cl. 1  
B♭ Cl. 2  
Bsn. 1  
Bsn. 2  
F Hn. 1, 3  
F Hn. 2, 4  
B♭ Tpt. 1  
B♭ Tpt. 2  
Tbn. 1  
Tbn. 2  
Tba.  
Timp.  
Con. Sn.  
B. Dr.  
Cym.  
Hrp.  
Vln. 1  
Vln. 2  
Vla.  
Vc.  
Cb.

70

Fl. 1

Fl. 2

Ob. 1

Ob. 2

B♭ Cl. 1

B♭ Cl. 2

Bsn. 1

Bsn. 2

F Hn. 1, 3

F Hn. 2, 4

B♭ Tpt. 1

B♭ Tpt. 2

Tbn. 1

Tbn. 2

Tba.

Timp.

Con. Sn.

B. Dr.

Cym.

Hrp.

Vln. 1

Vln. 2

Vla.

Vc.

Cb.

82

Fl. 1  
Fl. 2  
Ob. 1  
Ob. 2  
B♭ Cl. 1  
B♭ Cl. 2  
Bsn. 1  
Bsn. 2  
F Hn. 1, 3  
F Hn. 2, 4  
B♭ Tpt. 1  
B♭ Tpt. 2  
Tbn. 1  
Tbn. 2  
Tba.  
Timp.  
Con. Sn.  
B. Dr.  
Cym.  
Hrp.  
Vln. 1  
Vln. 2  
Vla.  
Vc.  
Cb.

94

Fl. 1  
Fl. 2  
Ob. 1  
Ob. 2  
B♭ Cl. 1  
B♭ Cl. 2  
Bsn. 1  
Bsn. 2  
F Hn. 1, 3  
F Hn. 2, 4  
B♭ Tpt. 1  
B♭ Tpt. 2  
Tbn. 1  
Tbn. 2  
Tba.  
Timp.  
Con. Sn.  
B. Dr.  
Cym.  
Hrp.  
Vln. 1  
Vln. 2  
Vla.  
Vc.  
Cb.

- Fl. 1
- Fl. 2
- Ob. 1
- Ob. 2
- B♭ Cl. 1
- B♭ Cl. 2
- Bsn. 1
- Bsn. 2
- F Hn. 1, 3
- F Hn. 2, 4
- B♭ Tpt. 1
- B♭ Tpt. 2
- Tbn. 1
- Tbn. 2
- Tba.
- Timp.
- Con. Sn.
- B. Dr.
- Cym.
- Hrp.
- Vln. 1
- Vln. 2
- Vla.
- Vc.
- Cb.

117

Fl. 1  
Fl. 2  
Ob. 1  
Ob. 2  
B♭ Cl. 1  
B♭ Cl. 2  
Bsn. 1  
Bsn. 2  
F Hn. 1 & 3  
F Hn. 2 & 4  
B♭ Tpt. 1  
B♭ Tpt. 2  
Tbn. 1  
Tbn. 2  
Tba.  
Timp.  
Con. Sn.  
B. Dr.  
Cym.  
Hrp.  
Vln. 1  
Vln. 2  
Vla.  
Vc.  
Cb.

129

Fl. 1  
Fl. 2  
Ob. 1  
Ob. 2  
B♭ Cl. 1  
B♭ Cl. 2  
Bsn. 1  
Bsn. 2  
F Hn. 1, 3  
F Hn. 2, 4  
B♭ Tpt. 1  
B♭ Tpt. 2  
Tbn. 1  
Tbn. 2  
Tba.  
Timp.  
Con. Sn.  
B. Dr.  
Cym.  
Hrp.  
Vln. 1  
Vln. 2  
Vla.  
Vc.  
Cb.

141

Fl. 1  
Fl. 2  
Ob. 1  
Ob. 2  
B♭ Cl. 1  
B♭ Cl. 2  
Bsn. 1  
Bsn. 2  
F Hn. 1, 3  
F Hn. 2, 4  
B♭ Tpt. 1  
B♭ Tpt. 2  
Tbn. 1  
Tbn. 2  
Tba.  
Timp.  
Con. Sn.  
B. Dr.  
Cym.  
Hrp.  
Vln. 1  
Vln. 2  
Vla.  
Vc.  
Cb.

153

Fl. 1  
Fl. 2  
Ob. 1  
Ob. 2  
B♭ Cl. 1  
B♭ Cl. 2  
Bsn. 1  
Bsn. 2  
F Hn. 1 & 3  
F Hn. 2 & 4  
B♭ Tpt. 1  
B♭ Tpt. 2  
Tbn. 1  
Tbn. 2  
Tba.  
Timp.  
Con. Sn.  
B. Dr.  
Cym.  
Hrp.  
Vln. 1  
Vln. 2  
Vla.  
Vc.  
Cb.

165

Fl. 1  
Fl. 2  
Ob. 1  
Ob. 2  
B♭ Cl. 1  
B♭ Cl. 2  
Bsn. 1  
Bsn. 2  
F Hn. 1, 3  
F Hn. 2, 4  
B♭ Tpt. 1  
B♭ Tpt. 2  
Tbn. 1  
Tbn. 2  
Tba.  
Timp.  
Con. Sn.  
B. Dr.  
Cym.  
Hrp.  
Vln. 1  
Vln. 2  
Vla.  
Vc.  
Cb.

*p* *f*  
*mf*  
*mf*  
*mf*

177

Fl. 1  
Fl. 2  
Ob. 1  
Ob. 2  
B♭ Cl. 1  
B♭ Cl. 2  
Bsn. 1  
Bsn. 2  
F Hn. 1-3  
F Hn. 2-4  
B♭ Tpt. 1  
B♭ Tpt. 2  
Tbn. 1  
Tbn. 2  
Tba.  
Timp.  
Con. Sn.  
B. Dr.  
Cym.  
Hrp.  
Vln. 1  
Vln. 2  
Vla.  
Vc.  
Cb.

Fl. 1

Fl. 2

Ob. 1

Ob. 2

B♭ Cl. 1

B♭ Cl. 2

Bsn. 1

Bsn. 2

F Hn. 1,3

F Hn. 2,4

B♭ Tpt. 1

B♭ Tpt. 2

Tbn. 1

Tbn. 2

Tba.

Timp.

Con. Sn.

B. Dr.

Cym.

Hrp.

Vln. 1

Vln. 2

Vla.

Vc.

Cb.

210

Fl. 1  
Fl. 2  
Ob. 1  
Ob. 2  
B♭ Cl. 1  
B♭ Cl. 2  
Bsn. 1  
Bsn. 2  
F Hn. 1, 3  
F Hn. 2, 4  
B♭ Tpt. 1  
B♭ Tpt. 2  
Tbn. 1  
Tbn. 2  
Tba.  
Timp.  
Con. Sn.  
B. Dr.  
Cym.  
Hrp.  
Vln. 1  
Vln. 2  
Vla.  
Vc.  
Cb.

Fl. 1

Fl. 2

Ob. 1

Ob. 2

B♭ Cl. 1

B♭ Cl. 2

Bsn. 1

Bsn. 2

F Hn. 1, 3

F Hn. 2, 4

B♭ Tpt. 1

B♭ Tpt. 2

Tbn. 1

Tbn. 2

Tba.

Timp.

Con. Sn.

B. Dr.

Cym.

Hrp.

Vln. 1

Vln. 2

Vla.

Vc.

Cb.

*p*

*f*

*mf*

*mf*

*mf*

Fl. 1

Fl. 2

Ob. 1

Ob. 2

Bb Cl. 1

Bb Cl. 2

Bsn. 1

Bsn. 2

F Hn. 1, 3

F Hn. 2, 4

Bb Tpt. 1

Bb Tpt. 2

Tbn. 1

Tbn. 2

Tba.

Timp.

Con. Sn.

B. Dr.

Cym.

Hrp.

Vln. 1

Vln. 2

Via.

Vc.

Cb.

# Symphony in D major OP. 6 Part IV Adagio

Adagio

Flute 1

Flute 2

Oboe 1

Oboe 2

B♭ Clarinet 1

B♭ Clarinet 2

Bassoon 1

Bassoon 2

F Horn 1 & 3

F Horn 2 & 4

B♭ Trumpet 1

B♭ Trumpet 2

Trombone 1

Trombone 2

Tuba

Timpani

Concert Snare Drum

Bass Drum

Cymbal

Harp

Violin 1

Violin 2

Viola

Violoncello

Contrabass

*p* *mf*

*tremolo*

*pp*

*mp*

20

Fl. 1  
Fl. 2  
Ob. 1  
Ob. 2  
B♭ Cl. 1  
B♭ Cl. 2  
Bsn. 1  
Bsn. 2  
F Hn. 1, 3  
F Hn. 2, 4  
B♭ Tpt. 1  
B♭ Tpt. 2  
Tbn. 1  
Tbn. 2  
Tba.  
Timp.  
Con. Sn.  
B. Dr.  
Cym.  
Hrp.  
Vln. 1  
Vln. 2  
Vla. (arco)  
Vc.  
Cb. (pp)

*mp* *p*

*pp*

*pp*

43

Fl. 1  
Fl. 2  
Ob. 1  
Ob. 2  
B♭ Cl. 1  
B♭ Cl. 2  
Bsn. 1  
Bsn. 2  
F Hn. 1, 3  
F Hn. 2, 4  
B♭ Tpt. 1  
B♭ Tpt. 2  
Tbn. 1  
Tbn. 2  
Tba.  
Timp. *ppp*  
Con. Sn.  
B. Dr.  
Cym.  
Hrp.  
Vln. 1  
Vln. 2  
Vla.  
Vc.  
Cb.

69

Fl. 1  
Fl. 2  
Ob. 1  
Ob. 2  
B♭ Cl. 1  
B♭ Cl. 2  
Bsn. 1  
Bsn. 2  
F Hn. 1, 3  
F Hn. 2, 4  
B♭ Tpt. 1  
B♭ Tpt. 2  
Tbn. 1  
Tbn. 2  
Tba.  
Timp.  
Con. Sn.  
B. Dr.  
Cym.  
Hrp.  
Vln. 1  
Vln. 2  
Vla.  
Vc.  
Cb.

*f*

86

Fl. 1  
Fl. 2  
Ob. 1  
Ob. 2  
B♭ Cl. 1  
B♭ Cl. 2  
Bsn. 1  
Bsn. 2  
F Hn. 1, 3  
F Hn. 2, 4  
B♭ Tpt. 1  
B♭ Tpt. 2  
Tbn. 1  
Tbn. 2  
Tba.  
Timp.  
Con. Sn.  
B. Dr.  
Cym.  
Hrp.  
Vln. 1  
Vln. 2  
Vla.  
Vc.  
Cb.

101

Fl. 1  
Fl. 2  
Ob. 1  
Ob. 2  
Bb Cl. 1  
Bb Cl. 2  
Bsn. 1  
Bsn. 2  
F Hn. 1, 3  
F Hn. 2, 4  
Bb Tpt. 1  
Bb Tpt. 2  
Tbn. 1  
Tbn. 2  
Tba.  
Timp.  
Con. Sn.  
B. Dr.  
Cym.  
Hrp.  
Vln. 1  
Vln. 2  
Vla.  
Vc.  
Cb.

111

Fl. 1  
Fl. 2  
Ob. 1  
Ob. 2  
B♭ Cl. 1  
B♭ Cl. 2  
Bsn. 1  
Bsn. 2  
F Hn. 1, 3  
F Hn. 2, 4  
B♭ Tpt. 1  
B♭ Tpt. 2  
Tbn. 1  
Tbn. 2  
Tba.  
Timp.  
Con. Sn.  
B. Dr.  
Cym.  
Hrp.  
Vln. 1  
Vln. 2  
Vla.  
Vc.  
Cb.

*tremolo*

123

Fl. 1  
Fl. 2  
Ob. 1  
Ob. 2  
B♭ Cl. 1  
B♭ Cl. 2  
Bsn. 1  
Bsn. 2  
F Hn. 1, 3  
F Hn. 2, 4  
B♭ Tpt. 1  
B♭ Tpt. 2  
Tbn. 1  
Tbn. 2  
Tba.  
Timp.  
Con. Sn.  
B. Dr.  
Cym.  
Hrp.  
Vln. 1  
Vln. 2  
Via.  
Vc.  
Cb.

Fl. 1

Fl. 2

Ob. 1

Ob. 2

B♭ Cl. 1

B♭ Cl. 2

Bsn. 1

Bsn. 2

F Hn. 1-3

F Hn. 2-4

B♭ Tpt. 1

B♭ Tpt. 2

Tbn. 1

Tbn. 2

Tba.

Timp.

Con. Sn.

B. Dr.

Cym.

Hrp.

Vln. 1

Vln. 2

Vla.

Vc.

Cb.

148

Fl. 1  
Fl. 2  
Ob. 1  
Ob. 2  
B♭ Cl. 1  
B♭ Cl. 2  
Bsn. 1  
Bsn. 2  
F Hn. 1, 3  
F Hn. 2, 4  
B♭ Tpt. 1  
B♭ Tpt. 2  
Tbn. 1  
Tbn. 2  
Tba.  
Timp.  
Con. Sn.  
B. Dr.  
Cym.  
Hrp.  
Vln. 1  
Vln. 2  
Via. *tremolo*  
Vc.  
Cb.

160

Fl. 1  
Fl. 2  
Ob. 1  
Ob. 2  
Bb Cl. 1  
Bb Cl. 2  
Bsn. 1  
Bsn. 2  
F Hn. 1, 3  
F Hn. 2, 4  
Bb Tpt. 1  
Bb Tpt. 2  
Tbn. 1  
Tbn. 2  
Tba.  
Timp.  
Con. Sn.  
B. Dr.  
Cym.  
Hrp.  
Vln. 1  
Vln. 2  
Vla.  
Vc.  
Cb.

174

Fl. 1

Fl. 2

Ob. 1

Ob. 2

B♭ Cl. 1

B♭ Cl. 2

Bsn. 1

Bsn. 2

F Hn. 1, 3

F Hn. 2, 4

B♭ Tpt. 1

B♭ Tpt. 2

Tbn. 1

Tbn. 2

Tba.

Timp.

Con. Sn.

B. Dr.

Cym.

Hrp.

Vln. 1

Vln. 2

Vla.

Vc.

Cb.

*p* *mf*

*tremolo*

*pp*

*mp*

Fl. 1  
Fl. 2  
Ob. 1  
Ob. 2  
B♭ Cl. 1  
B♭ Cl. 2  
Bsn. 1  
Bsn. 2  
F Hn. 1 3  
F Hn. 2 4  
B♭ Tpt. 1  
B♭ Tpt. 2  
Tbn. 1  
Tbn. 2  
Tba.  
Timp.  
Con. Sn.  
B. Dr.  
Cym.  
Hrp.  
Vln. 1  
Vln. 2  
Vla.  
Vc.  
Cb.

arco  
pp

pp

# Symphony in D major Op. 6

Flute 1

Alf B. Meier

Allegretto 18

3

13

42

49

3

59

4

70

77

85

96

105

113

120 41

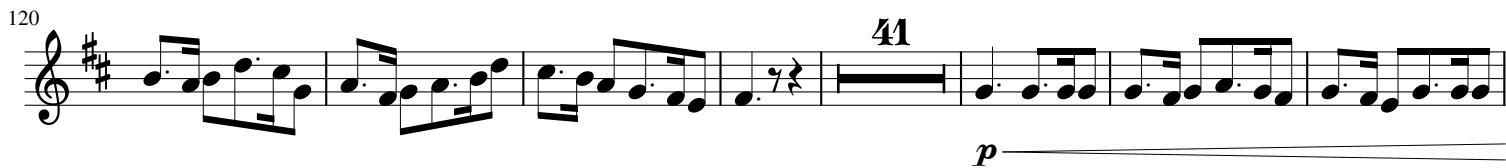

*p*

168

*f*

175

185

196 5

211

222

231

240

248

Symphony in D major OP. 6 Part II Andante

Andante

38

62

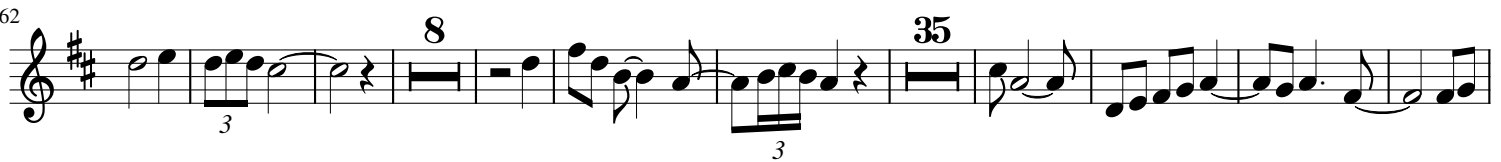

115

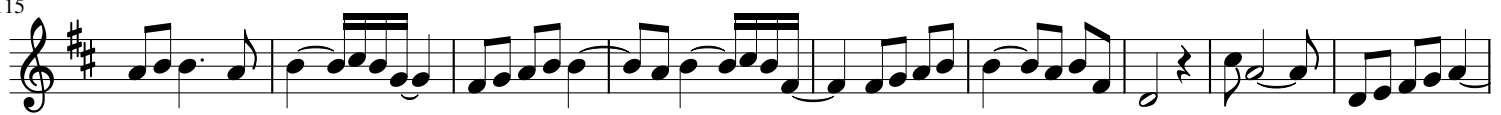

124

133

Symphony in D major OP. 6 Part III Vivace

Vivace

20

28  52

86 

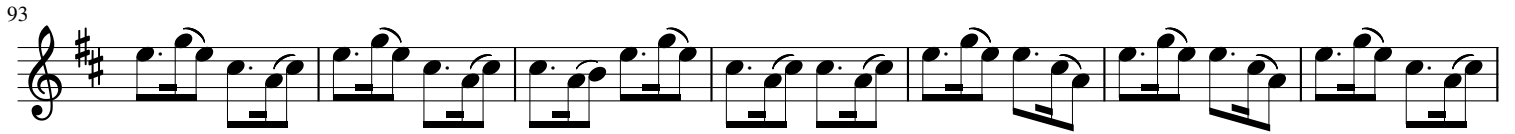
93 

100  9

115  11

132 

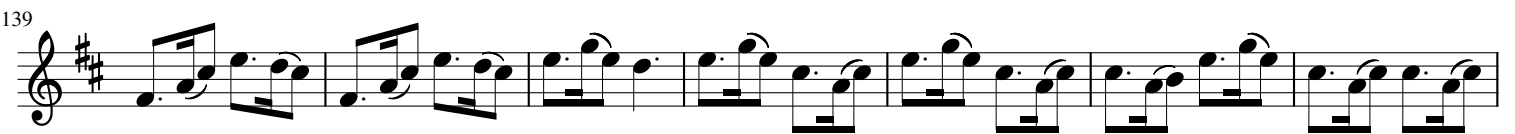
139 

146  9

161 

168 

175 24

206 9

221

228

235

Symphony in D major OP. 6 Part IV Adagio

Adagio

20

35 99

143 54

# Symphony in D major Op. 6

Flute 2

Alf B. Meier

**Allegretto** 52

60 3 4

75 3 28

113 3

124 41

*p* *f*

172 3 57 7

246 3

## Symphony in D major OP. 6 Part II Andante

**Andante** 72

3 35

116 93

Symphony in D major OP. 6 Part III Vivace

**Vivace**  
3  
80

90

97 29

132

139 18

163

170

177 42

226

233

Symphony in D major OP. 6 Part IV Adagio

Adagio  
30

107

147

54

# Symphony in D major Op. 6

Oboe 1

Alf B. Meier

Allegretto 46

55

62

73

80

101

110

117

165

172

2

4

13

41

*p* *f*

43

222

231

240

248

255

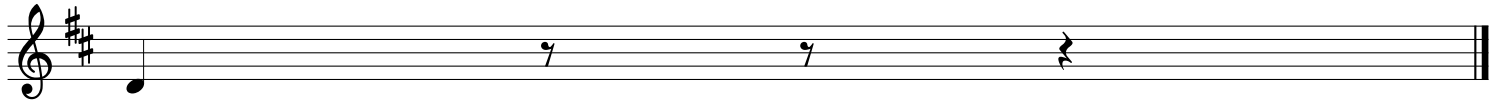

Symphony in D major OP. 6 Part II Andante

Andante

77

86

96

120

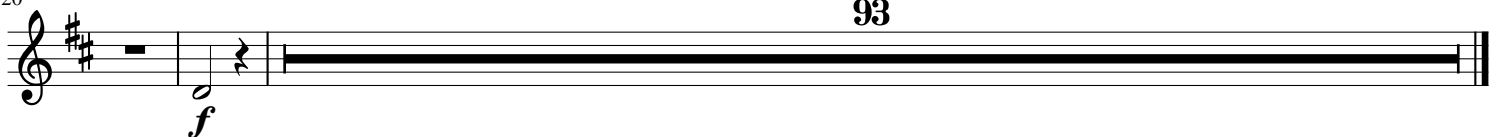

Symphony in D major OP. 6 Part III Vivace

**Vivace**

3 14 5 5

33 27

66

72

79

86

93

100 49

155

162

169

176 **33**

216

223

230

237

Symphony in D major OP. 6 Part IV Adagio

**Adagio**

**55**

69 **134**

# Symphony in D major Op. 6

Oboe 2

Alf B. Meier

**Allegretto 46**

55

66

77

116

167

178

249

*p*

*f*

## Symphony in D major OP. 6 Part II Andante

**Andante 111**

111

93

*mp*

*f*

Symphony in D major OP. 6 Part III Vivace

**Vivace**

3 14 5 5

33

205

Symphony in D major OP. 6 Part IV Adagio

**Adagio**

60 134

# Symphony in D major Op. 6

B $\flat$  Clarinet 1

Alf B. Meier

Allegretto  $\frac{3}{4}$  44

53

60 4

71

78 13

99

108

116

123 41 *p* *f*

171 43

221

230

239

247

254

Symphony in D major OP. 6 Part II Andante

Andante

Symphony in D major OP. 6 Part III Vivace

Vivace

33

125

169

175

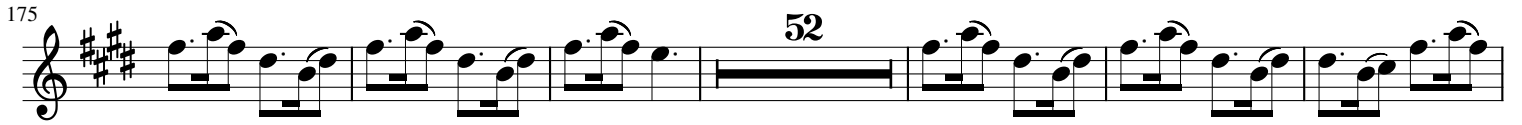

233

Symphony in D major OP. 6 Part IV Adagio

**Adagio**

# Symphony in D major Op. 6

B $\flat$  Clarinet 2

Alf B. Meier

Allegretto

## Symphony in D major OP. 6 Part II Andante

## Symphony in D major OP. 6 Part III Vivace

**Vivace**  
3 165

174 52

232

239

Symphony in D major OP. 6 Part IV Adagio

**Adagio**  
45 149

# Symphony in D major Op. 6

## Bassoon 1

Alf B. Meier

**Allegretto**

16 51

*p* < *f*

76 3 28

115 3 41

*p*

167 3

*f*

178 57 7

250 3

## Symphony in D major OP. 6 Part II Andante

**Andante** 214

## Symphony in D major OP. 6 Part III Vivace

**Vivace**

3 14 5 5

33 **59**

98 **65**

*p*  $\curvearrowright$  *f*

174 **50**

*p*  $\curvearrowright$  *f*

Symphony in D major OP. 6 Part IV Adagio

**Adagio**

**30** **14** **10**

67 **134**

# Symphony in D major Op. 6

## Bassoon 2

Alf B. Meier

**Allegretto**

16 51

*p < f*

80 28

121 41

*p ————— f*

175 57 7

251

## Symphony in D major OP. 6 Part II Andante

**Andante**

**214**

## Symphony in D major OP. 6 Part III Vivace

**Vivace**

**3**

**89**

98 67

52

Symphony in D major OP. 6 Part IV Adagio

Adagio

30

30

134

*mp* ————— *p*

# Symphony in D major Op. 6

F Horn 1 & 3

Alf B. Meier

Allegretto

193

204

13

227

237

245

252

Symphony in D major OP. 6 Part II Andante

Andante  
15

24

13

4

50

13

3

3

3

3

3

12

88

97

106

140

149

Symphony in D major OP. 6 Part III Vivace

Vivace

27

35

45

55

106

132

138

183

193

239

Symphony in D major OP. 6 Part IV Adagio

Adagio

35

71

167

# Symphony in D major Op. 6

F Horn 2 & 4

Alf B. Meier

Allegretto

30 30

71

78 3 28

117 3 41 *p*

168 3 14 *f*

192

204 36

248 3

## Symphony in D major OP. 6 Part II Andante

Andante 110 9 93

Symphony in D major OP. 6 Part III Vivace

**Vivace**

3 37 54

103

109 20

135

142 44 46

Symphony in D major OP. 6 Part IV Adagio

**Adagio**

35 28

74 90

172 29

# Symphony in D major Op. 6

## B♭ Trumpet 1

Alf B. Meier

**Allegretto 69**

76 28

111

118 41

*p*

166 *f*

173 65

245

252

## Symphony in D major OP. 6 Part II Andante

**Andante 85**

85

95 **16** **95**

Symphony in D major OP. 6 Part III Vivace

**Vivace**  
3 **45** **44**

102

108 **83**

201 **36**

Symphony in D major OP. 6 Part IV Adagio

**Adagio**  
79 **92**

180 **25**

# Symphony in D major Op. 6

B♭ Trumpet 2

Alf B. Meier

Allegretto

69

77 3 28

116 3 41 *p*

167 *f* 3

177 65

249 3

## Symphony in D major OP. 6 Part II Andante

Andante

110 95

## Symphony in D major OP. 6 Part III Vivace

Vivace

3 98

107

128

Symphony in D major OP. 6 Part IV Adagio

# Symphony in D major Op. 6

## Trombone 1

Alf B. Meier

Allegretto 32

25

66

73

80

115

122

170

177

249

28

41

65

*p* ————— *f*

## Symphony in D major OP. 6 Part II Andante

Andante

214

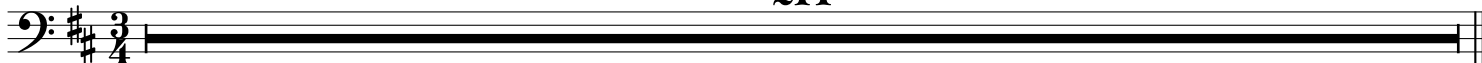

Symphony in D major OP. 6 Part III Vivace

Vivace

47

58

137

194

Symphony in D major OP. 6 Part IV Adagio

Adagio 76

93

29

# Symphony in D major Op. 6

## Trombone 2

Alf B. Meier

### Allegretto 69

77

116

167

178

250

### Symphony in D major OP. 6 Part II Andante

Andante

110

103

### Symphony in D major OP. 6 Part III Vivace

Vivace

3

23

207

### Symphony in D major OP. 6 Part IV Adagio

**Adagio 204**

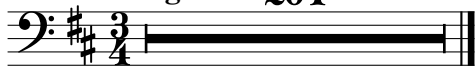

# Symphony in D major Op. 6

Tuba

Alf B. Meier

Allegretto

12 2 2 5 6

40 29

82 28

123 41

177 65

255

*p* *f* *p* *f* *p* *f*

## Symphony in D major OP. 6 Part II Andante

Andante

85

94 15 103

## Symphony in D major OP. 6 Part III Vivace

**Vivace**  
3 127 97

Symphony in D major OP. 6 Part IV Adagio

**Adagio**  
35 31

*pp* *ppp* *f*

79 93 29

# Symphony in D major Op. 6

Timpani

Alf B. Meier

**Allegretto**

*p*

8

16                      63                      28

117    41

*p* ————— *f*

170    65

247

## Symphony in D major OP. 6 Part II Andante

**Andante**    214

## Symphony in D major OP. 6 Part III Vivace

**Vivace**  
3                      147

*p*

162

*mf*

175

33

*p*

221

*mf*

234

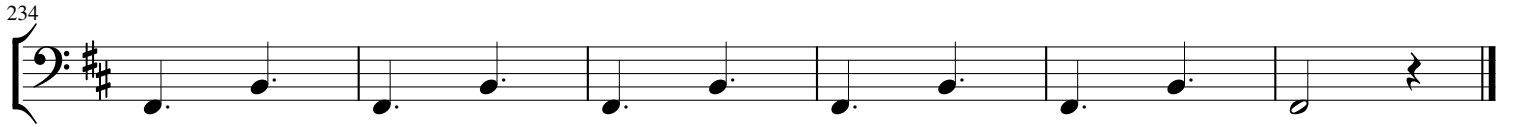

Symphony in D major OP. 6 Part IV Adagio

Adagio 204

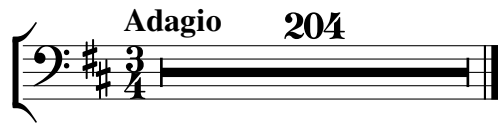

# Concert Snare Drum Symphony in D major Op. 6

Alf B. Meier

**Allegretto**

12 *p*

71 51

78

113 28

120

168 *p*

175 *f*

247 65

254

## Symphony in D major OP. 6 Part II Andante

**Andante**

214

## Symphony in D major OP. 6 Part III Vivace

**Vivace**

3 54 *p*

Symphony in D major OP. 6 Part IV Adagio

Adagio  
3/4 204

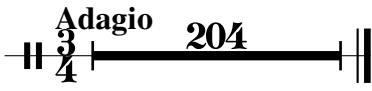

Bass Drum

# Symphony in D major Op. 6

Alf B. Meier

## Allegretto

15

80

122

177

## Symphony in D major OP. 6 Part II Andante

Andante

214

## Symphony in D major OP. 6 Part III Vivace

71

85

99

152

166

*mf*

*p*

213

227

*mf*

Symphony in D major OP. 6 Part IV Adagio

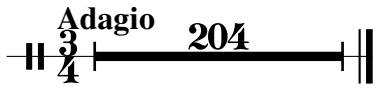

Cymbal

# Symphony in D major Op. 6

Alf B. Meier

**Allegretto** **68** **53** **53** **77**

Symphony in D major OP. 6 Part II Andante

**Andante** **214**

Symphony in D major OP. 6 Part III Vivace

**Vivace** **3** **62** **43** **66** **60**

*p* *f*

Symphony in D major OP. 6 Part IV Adagio

**Adagio** **204**

# Symphony in D major Op. 6

Harp

Alf B. Meier

Allegretto 122

122 *f*

129

138

148

156

163

170

177

65

249

Symphony in D major OP. 6 Part II Andante

Andante

214

Symphony in D major OP. 6 Part III Vivace

3 Vivace 236

Symphony in D major OP. 6 Part IV Adagio

Adagio 4

14 63

86

96

102

108

114

182

192

# Symphony in D major Op. 6

## Violin 1

Alf B. Meier

Allegretto

20 2 41

71

78 28

113

120 40

*p*

167 *f*

174 65

246

253

Symphony in D major OP. 6 Part II Andante

Andante 5

16 29 2

59 3 3

71 24 3

103 11

124 7

140

149 3

161 3 3

169

178

187

196

206

Symphony in D major OP. 6 Part III Vivace

2

Vivace

9

217

232

239

Symphony in D major OP. 6 Part IV Adagio

Adagio

5

20

98

126

133

16

157

164

14

190

9

# Symphony in D major Op. 6

## Violin 2

Alf B. Meier

Allegretto

## Symphony in D major OP. 6 Part II Andante

Andante

72

3 79 3

162

3 46 3

Symphony in D major OP. 6 Part III Vivace

2

Vivace

9

217

232

239

Symphony in D major OP. 6 Part IV Adagio

Adagio

15 170 9

# Symphony in D major Op. 6

Viola

Alf B. Meier

**Allegretto**

20 2 41 53

124 53 77

<

## Symphony in D major OP. 6 Part II Andante

**Andante**

110 79 7 12

## Symphony in D major OP. 6 Part III Vivace

**Vivace**

3 226

235

## Symphony in D major OP. 6 Part IV Adagio

**Adagio**

10 tremolo arco

pp

27 91 tremolo

133

150 **3** *tremolo* **19**

186 *tremolo* *arco* **4**

*pp*

# Symphony in D major Op. 6

Violoncello

Alf B. Meier

Allegretto 65

75

114

*p* <

166

*f*

174

249

## Symphony in D major OP. 6 Part II Andante

Andante

13

56

70

3 37 11

127

20

157

3 3

168

3 13

189

199

210

*mf* *p*

Symphony in D major OP. 6 Part III Vivace

2 227

*p* *mf* *p*

Symphony in D major OP. 6 Part IV Adagio

Adagio 2

17

121

133

160

186

202

# Symphony in D major Op. 6

Contrabass

Alf B. Meier

Allegretto

7 2 2 41

*p* ————— *f*

66

80

28

120

41

*p* ————— *f*

173

65

250

## Symphony in D major OP. 6 Part II Andante

Andante

17

29 2

63

25

103

20 7

143

7 8

170

9

192

206

*mf*

Symphony in D major OP. 6 Part III Vivace

Vivace

227

*p* *mf* *p*

Symphony in D major OP. 6 Part IV Adagio

Adagio

*mp*

19

83

*pp*

119

126

132

16

156

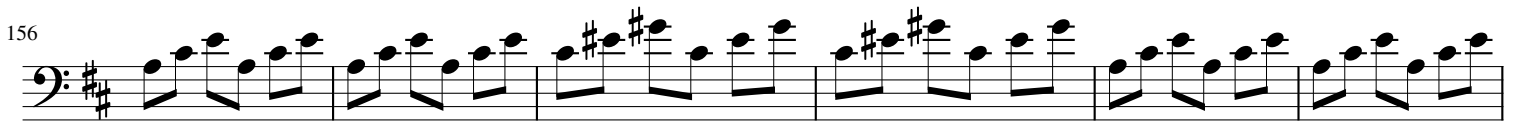

162

13

186

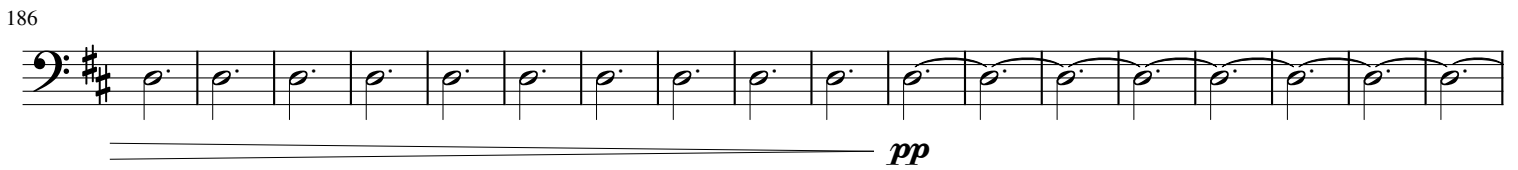

204

