

Francesco Mencarini

Italia

Album Pour le Piano

About the artist

Associate: SIAE

Artist page : <https://www.free-scores.com/Download-PDF-Sheet-Music-francescomencarini.htm>

About the piece

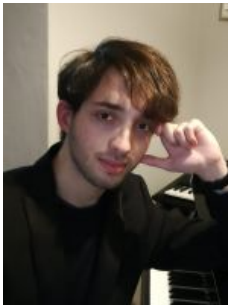

Title: Album Pour le Piano
Composer: Mencarini, Francesco
Copyright: © Francesco Mencarini
Publisher: Mencarini, Francesco
Instrumentation: Keyboard (piano, harpsichord or organ)
Style: Contemporary

Francesco Mencarini on [free-scores.com](https://www.free-scores.com)

- listen to the audio
- share your interpretation
- comment
- contact the artist

-Album pour le piano-

-Suite n.1 Op.1Re-

Francesco Mencarini
SIAE 501409-0

-I. Introduzione-

Lento grottesco

3

4

6

Led.

f

tr

ff

p

ff

sfz

Led.

8

f

f

Red. Red. Red. Red.

10

ff

Red. Red. Red. Red. Red.

12

mp

3:2 3:2

Red. Red.

16

ff

Red. Red. Red. Red.

Ossia:

Red. Red.

18

fff

Red. Red. Red. Red.

-II. Preludio-

Adagio

22

Red.

25

mp *mf*

Red.

28

fr
sempre cresc.
mf

Red.

29

ff solenne *fr*

Red.

32

1. *mp* 2. *sfp* *pp*

Red.

34 *mp jazzando...*

Red.

37

Red.

40 *mp* *f* *lunga*

Red.

Grave teneramente

42 *pp sospeso e quasi immateriale*

(Red.)

44 *ppp*

(Red.)

46 *pppp*

(Red.)

-III. Cantilena-

§ *Andantino cantabile*

[Quodlibet (Var.1)]

Poco più lento

5

Red. Red. Red. Red.

7

Red. Red. Red. Red. Red. Red.

9

mf *cantando tutte le linee*

Red. Red. Red. Red. Red.

11

Red. Red. Red. Red. Red. Red.

Ah! vous dirai-je, maman,
Ce qui cause mon tourment?
Depuis que j'ai vu Clitandre,
Me regarder d'un air tendre;
Mon coeur dit a chèque
instant:

<< Peut-on vivre sans amant? >>

Frère Jacques, frère Jacques,
Dormez-vous? Dormez-vous?
Sonnez les matines! Sonnez les matines!
Ding, daing, dong. Ding, daing, dong.

E' l'ora che pia la squilla fedel,
le note c'invia dell'Ave del ciel:
Ave, ave, ave Maria.
Ave, ave, ave Maria!
[...]

[Minore (Var.2)]

Grave, ma con moto

pp oscuro ppp

Red. Red. Red. Red.

il tema sempre ben cantato

mp

Red. Red. Red. Red. Red. Red. Red. Red.

f

Red. Red. Red. Red.

f poco cedendo ff con ira

Red. Red. Red. Red. Red. Red.

rit. rfz allargando tr

Red. Red. Red. Red. Red. Red.

sffz

sffz

[Traumerei (Var.3)]

Liberamente

[A-Ω (Var.4)]

Senza tempo

[Alla Pastorale (Var.4)]

Moderato placido

12

mp *pp*

(Red.) Red. Red. Red. Red. Red. Red. Red. Red.

16

pp

8:8 6:4 8:8 6:4

accarezzando i tasti

Red. Red. Red. Red.

18

pp *morendo poco a poco*

Red. Red.

20

mp *quasi violoncello* *pp* *mp*

Red. Red. Red. Red. Red. Red. Red.

25

pp *pp*

Red. Red. Red. Red.

27

poco più f

(Red.) Red. Red.

29

poco più f

Leg.

33

pp *morendo poco a poco.*

Leg.

39

ppp *leggerissimo e non veloce*

41

rit.

42

pp *lunga*

Leg.

44

ppp *lontano* *quasi un ricordo* *pppp*

Leg.

[Morriconiana (Var.5)]

Andante, molto rubato

26

29

31

34

37

40

-IV. Interludio-

[Tuba mirum]

43 *Maestoso*

46

51

53

54

56

59

64

67

75

81

[Dies irae]

82 Allegro con fuoco ♩ = 120 (♩ = ♩)

83

84

6:4 6:4 6:4 6:4

mp *mf* *mp* *mf*

85

6:4 6:4

mp *mf* *mp*

86

ff 6:4

87

88

$\text{♩} = 120$

f molto espressivo

5 2 1 4 3 1

mf *f* *mf* *f* *mf*

10:4 10:4

89

mf *f* *mf* *f* *mf*

10:4 10:4

90

91

92

93

94

95

96

97

98

99

100

101

102

103

104

105

5:4

10:4

Red.

10:4

Red.

106

3:2

3:2

3:2

3:2

p

10:4

Red.

10:4

Red.

107

3:2

3:2

3:2

3:2

3:2

3:2

3:2

mp

10:4

Red.

10:4

Red.

108

3:2

3:2

3:2

3:2

ff

10:4

Red.

10:4

Red.

109

3:2

3:2

3:2

3:2

3:2

3:2

3:2

10:4

Red.

10:4

Red.

110

3:2

3:2

3:2

3:2

3:2

3:2

3:2

fp

10:4

Red.

10:4

Red.

111

112

113

114

115

116

117

3:2

10:4

10:4

Red.

118

7:4

6:4

ff quasi organo

Red.

119

7:4

6:4

6:4

Red.

120

7:4

6:4

6:4

Red.

121

7:4

6:4

6:4

Red.

122

124

126

128

130

7:4 6:4 7:4 6:4 7:4 6:4

Red.

133

7:4 6:4 7:4 6:4

Red.

135

7:4 6:4

Red.

136

p *f* *p*
stringendo e crescendo poco a poco

Red.

138

p *f* *p*

Red.

139

141

142

144

146

148

fff *allargando* *sf* *ffff*

sf *sf* *sfz*

-V. Corale-

Adagio §

p dolce *(mp)* *pp* *pp*

(2a volta con ottava bassa)

5

p *(mp)* *ppp* **Fine**

pp espressivo

9

ppp cantabile **D.S. al Fine**

(20'39'')

-Fantasia (e Fuga) Op. 2Re-

free-scores.com

Francesco Mencarini
SIAE 501409-0

Andante, con espressione

Poco più Lento

15 *sopra* *lunga* *tr* 3:2 *quasi timpani*

rit e cresc. *ff* *p* *ff* *pp < p >* *sfpp*

Red. Red. Red. Red.

21 *tr* (*sfp*)

pp *p* *tr* (*sfp*)

18:8 *pp* *mp*

23 *tr* (*sfp*)

tr (*sfp*)

18:8 *pp* *mp*

24 (*sfp*) (*sfp*)

(*sfp*) (*sfp*)

6:4 6:4 6:4 6:4

pp *mp* *pp* *mp*

quasi contrabbassi

25 (*sfp*) (*sfp*)

(*sfp*) (*sfp*)

6:4 6:4 6:4 6:4

pp *mp* *pp* *mp*

26

sfp *sfp*

6:4 6:4 6:4 6:4

pp *mp* *pp* *mp*

27

sfp *sfp*

6:4 6:4 6:4 6:4

pp *mp* *pp* *mp*

28

pp *sfz* *ff* quasi ripieno d'organo

6:4 6:4 6:4 6:4

pp *sfz* *ff* quasi ripieno d'organo

30

la destra f, ma leggera

sfz *sfz* *sfz* *sfz*

sfz *sfz* *sfz* *sfz*

32

sfz *sfz* *sfz* *sfz*

sfz *sfz* *sfz* *sfz*

33 *sfz* *sfz* *sfz* *sfz*

strappato e con ira *string. e cresc.*

sfz *sfz* *sfz* *sfz*

(string.)

34 *sfz* *sfz* *sfz* *sfz*

(string.)

sfz *sfz* *sfz* *sfz*

35 *Poco più mosso* $\text{♩} = \text{♩}$

(string.)

sfz *sfz* *sfz* *sfz*

39 *Maestoso*

(string.) ff quasi organo *ff* *poco allargando* *ff*

3:2

3:2

3:2

41

fff flessibile

42

f *poco allargando*

Solenne ♩ = 80

43

ff nobilmente e con libertà *Il "sogetto" sempre tenuto*

45

quasi gong *non strettamente in tempo* *rit.* *lunga* *fff* *(attacca)*

[Fuga a 3 voci]

Largo ♩ = 40

mp cantando

legatissimo, quasi violoncelli

tr

scherzando

cantabilmente

con ironia

p

5:4

la seconda nota della quartina sempre tenuta

rit.

f maestosamente

Measures 13-15: The music is marked 'rit.' and 'f maestosamente'. A specific instruction states 'la seconda nota della quartina sempre tenuta' (the second note of the quartet always held). The right hand has a melodic line with slurs, and the left hand has a rhythmic accompaniment.

f ma con morbidezza

cantando tutte le voci

20 $\text{♩} = 40$

tenuto e sempre legato

Red. Red. Red. Red.

23

con esitazione

cresc. e rit.

Red. Red. Red. Red. Red. Red. Red.

25

ff espressivo molto

(mp)

Red. Red. Red. Red.

30 $\text{♩} = 40$

dim. e rit.

legatissimo

pp

fff come in una cattedrale

(sfz)

tr

Red.

34

rubato molto

(sfz)

tr

tr

7:4

36

tr

7:4

37

lunga

fff

poco meno f

liberamente e cantando molto

9:8

38

9:8

poco allargando e cresc.

ff largamente

Red.

40

poco ritenuto e molto cantabile

Red.

Largo solenne, ma sempre cantabile

43

fff quasi organo o archi

Red.

45

la parte acuta della sinistra sempre marcata

breve *lunga*

fr

sfp

Red.

47

fff ad libitum e gioioso

lasciar vibrare le corde

Red.

(5'55'')

-Macroludium Op. 11-

free-scores.com

[Passio_Christi/Kyrie_Eleison/Deo_Gratias]

Francesco Mencarini

SIAE 501409-0

Adagio oscuro

[Lux Destruendi]

sfumando
p

Red.

mp cantando, quasi violoncello

Red.

Red.

Red.

Red.

Red.

mp

Red.

Red.

Red.

Red.

mp
sfz

Red.

Red.

ppp

19

23

27

29

Andante, rubato molto
[Mysterium]

9 *p*

11 *p*

13 *p*

15 *p*

rit.

16 *p*

16 16

16 16

pedale simile

17 *p*

16 32

16 32

18 *p*

32 64

32 64

19 *p*

64 74

64 74

20

lunga

Andante
[Corale]

mp *f* *mp*

Red.

21

mp *f* *mp*

Red.

23

f

Red.

25

mp

3

Red.

27

f *rit.* *p* *lunga* *mp* *p*

Red. Red. Red.

[Lux Aedificandi]

sospeso, quasi immateriale

Red. Red.

3

Red. Red.

5

lunga *pp* *ff* *pp* *lunga*

Red.

7

morbidissimo *pppp*

Red.

Tempo I, ma poco più Lento
[Lux aeterna]

mp quasi voce

Red.

5

Red.

9

pp

Red.

12

f *espressivo*

Red. Red. Red. Red.

16

ff *pp*

tr

Red. Red. Red.

19

Red. Red.

21

Red.

23

ff pesante e solenne

24

mf *fff* *ff*

Ped.

25

affettuoso e espressivo

ppp lasciar vibrare

morendo poco a poco

ffz

Pedale Tonale

(7'30" ca.)

Fantasia sopra Cantus Firmus di "Lascia ch'io Pianga" Op.24

Francesco Mencarini
SIAE 501409-0

Largo cantabile

mp morbido p p f ampio e respirato

Red. Red. Red. Red. Red. Red. Red.

p dolcemente dim. e rit. ppp

Red. Red. Red.

Lento

mf espressivo molto quasi violoncello

dim. e rit. molto p

Allegro molto, ma sempre cantato ♩ = 120

11

f *mp subito*

Red.

13

Red.

15

cresc. e rit.

Red.

17

f quasi ottoni, archi e piatti

Red.

Andante torbido

pp quasi contrabbassi *lunga* *mp cantando il basso e rubato molto*

(Red.) Red.

3

sempre con cantabilità

dinamiche Ad Libitum

Ped. Ped. Ped. Ped.

7

dim. e rit. molto

quasi arpa

pp

ppp

Ped. Ped. Ped. Ped.

Adagio affetuoso

p

molto e dolce

poco rit.

Ped. Ped. Ped. Ped.

5

in tempo, ma poco rubando

f ma morbido e espressivo

dim. e rit.

il pedale simile

Ped. Ped. Ped. Ped.

8

dissolvendosi...

Red.

Alla Jazz

f con nuances

tr

Red. Red. Red. Red. Red.

5

*(*improvvisando)*

dim. e rit. molto

pppp

Red. Red. Red. Red. Red.

10

mp espressivo molto

(mf)

p

pp

cresc. ogni volta sempre più fz

4X

Red. Red. Red. Red.

Adagio solenne

9

(poco pedale)

tr

12

tr

14

tr

tr

17

Red.

Red.

19

mp

Red.

Red.

Red.

22

Red.

Red.

24

25

26

28

29

Ped.

30

Ped.

31

Ped.

32

(Pedale tonale)

Ped.

33

34

35

36

37

38

39

40

41

red.

42

red.

43

ff

(improvvisazione)

red.

46

p dolcissimo

ppp

red.