

MICHAEL MAGATAGAN

United States (USA), SierraVista

Mendelssohn Bartholdy, Felix

About the artist

Im a software engineer. Basically, Im computer geek who loves to solve problems. I have been developing software for the last 25+ years but have recently rekindled my love of music. Many of my scores are posted with individual parts and matching play-along however, this is not always practical. If you would like individual parts to any of my scores or other specific tailoring, please contact me directly and I will try to accommodate your specific needs.

Artist page : <https://www.free-scores.com/Download-PDF-Sheet-Music-magataganm.htm>

About the piece

Title:	
Composer:	Mendelssohn Bartholdy, Felix
Arranger:	MAGATAGAN, MICHAEL
Copyright:	Public Domain
Publisher:	MAGATAGAN, MICHAEL
Instrumentation:	String Quartet
Style:	Romantic
Comment:	Jakob Ludwig Felix Mendelssohn Bartholdy (1809 – 1847), born and widely known as Felix Mendelssohn, was a German composer, pianist, organist and conductor of the early romantic period. Mendelssohn wrote symphonies, concertos, oratorios, piano music and chamber music. His best-known works include his Overture and incidental music for A Midsummer Night's Dream, the Italian Symphony, the Scottish Symphony, the overture The Hebrides, his m... (more online)

MICHAEL MAGATAGAN on [free-scores.com](https://www.free-scores.com)

- listen to the audio
- share your interpretation
- comment
- contact the artist

"Aus tiefer Noth schrei' ich zu dir" from "Kirchenmusik"

Felix Mendelssohn (Op. 23 No. 1) 1830

Interpretation for String Quartet by Mike Magatagan 2023

I. Choral (♩ = 70)

Violin 1 *mf*

Violin 2 *mf*

Viola *mf*

Cello *mf*

V1

V2

Va

Vc

V1

V2

Va

Vc

rit.

p

II. Fuga (♩ = 120)

23

30

39

48

55

63

70

V1
V2
Va
Vc

77

V1
V2
Va
Vc

84

V1
V2
Va
Vc

f

92

Violin 1 (V1) and Violin 2 (V2) parts are in treble clef. Viola (Va) and Cello (Vc) parts are in bass clef. The key signature has three flats (B-flat, E-flat, A-flat). The music consists of melodic lines with various articulations and dynamics.

100

Violin 1 (V1) and Violin 2 (V2) parts are in treble clef. Viola (Va) and Cello (Vc) parts are in bass clef. The key signature has three flats. A *rit.* (ritardando) marking is present above the final measure. The music concludes with sustained notes in the upper strings.

III. Arie - *adagio* (♩ = 40)

Violin 1, Violin 2, Viola, and Cello parts are shown. The key signature has three flats and the time signature is 3/8. A *mp* (mezzo-piano) dynamic marking is present at the beginning of each part. The music features a rhythmic pattern of eighth and quarter notes.

12

V1

V2

Va

Vc

23

V1

V2

Va

Vc

35

V1

V2

Va

Vc

47

V1
V2
Va
Vc

59

V1
V2
Va
Vc

70

V1
V2
Va
Vc

81

V1 *mp*

V2 *mp* *mf*

Va *mp* *mf*

Vc *mp* *cresc.* *f*

93

V1 *rit.* *p*

V2 *mp* *p*

Va *mp* *p*

Vc *mp* *p*

IV. Choral - *andante* (♩ = 80)

Violin 1 *mp*

Violin 2 *mp*

Viola *mp*

Cello *mp*

9

Violin I (V1), Violin II (V2), Viola (Va), and Violoncello (Vc) staves. The key signature is three flats (B-flat, E-flat, A-flat). The music features a mix of eighth and quarter notes with some rests and slurs.

17

Violin I (V1), Violin II (V2), Viola (Va), and Violoncello (Vc) staves. The key signature is three flats. The music continues with various rhythmic patterns and slurs.

25

Violin I (V1), Violin II (V2), Viola (Va), and Violoncello (Vc) staves. The key signature is three flats. Dynamic markings include *mf* and *f*. The music features a mix of eighth and quarter notes with rests and slurs.

33

V1

V2

Va

Vc

f

41

V1

V2

Va

Vc

mp

mp

f

mf

mf

mp

mp

mp

mf

mp

50

V1

V2

Va

Vc

mp

p

cresc.

p

cresc.

p

rit.

cresc.

p

V. Choral (♩ = 70)

Violin 1

"Aus tiefer Noth schrei' ich zu dir" from "Kirchenmusik"

Felix Mendelssohn (Op. 23 No. 1) 1830

Interpretation for String Quartet by Mike Magatagan 2023

I. Choral (♩ = 70)

mf

8

rit.

p

II. Fuga (♩ = 120)

9

mf

19

30

42

54

66

76

86

f

100

rit.

III. Arie - *adagio* (♩ = 40)

15
30
44
58
73
88

mp
p
rit. *mp*

IV. Choral - *andante* (♩ = 80)

17
33
51

mp
f *mf* *rit.* *mp*
p

V. Choral (♩ = 70)

9

mf *rit.*

Violin 2

"Aus tiefer Noth schrei' ich zu dir" from "Kirchenmusik"

Felix Mendelssohn (Op. 23 No. 1) 1830

Interpretation for String Quartet by Mike Magatagan 2023

I. Choral (♩ = 70)

8

II. Fuga (♩ = 120)

13

21

30

38

48

57

65

74

84

92

100

III. Arie - *adagio* (♩ = 40)

12

24

36

48

59

70

82

93

IV. Chorale *andante* (♩ = 80)

2

11

19

27

35

43

51

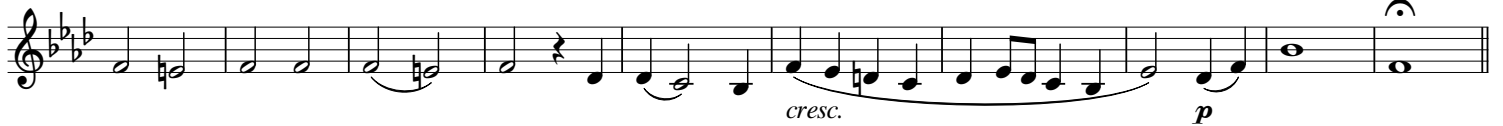

V. Choral (♩ = 70)

6

11

Viola

"Aus tiefer Noth schrei' ich zu dir" from "Kirchenmusik"

Felix Mendelssohn (Op. 23 No. 1) 1830

Interpretation for String Quartet by Mike Magatagan 2023

I. Choral (♩ = 70)

II. Fuga (♩ = 120)

68

78

87

96

102

III. Arie - *adagio* (♩ = 40)

12

24

36

48

60

71

83

mp *mf* *mp*

2

95

rit.

IV. Choral - andante ($\text{♩} = 80$)

10

19

27

35

42

51

V. Choral ($\text{♩} = 70$)

6

11

Cello

"Aus tiefer Noth schrei' ich zu dir" from "Kirchenmusik"

Felix Mendelssohn (Op. 23 No. 1) 1830

Interpretation for String Quartet by Mike Magatagan 2023

I. Choral (♩ = 70)

mf

9

rit.

p

II. Fuga (♩ = 120)

mf

12

24

35

9

57

3

70

80

f

89

99

rit.

III. Arie - *adagio* (♩ = 40)

mp

18

35

52

69

87

mp *cresc. f* *> mp* *p*

rit.

IV. Choral - *andante* (♩ = 80)

mp

12

23

35

47

mp *mf rit.* *p*

rit.

V. Choral (♩ = *mf*)

mf

9

rit.