

Friedrich Stock
gewidmet.

Konzert für Orgel

über
ein Thema von Joh. Seb. Bach

Perpetuum Mobile

Intermezzo from "Konzerte über ein Thema von J.S. Bach"

a cura di
Maurizio Machella

Wilhelm Middelschulte
1863-1943

Allegro energico ma non presto

A solo di Pedale

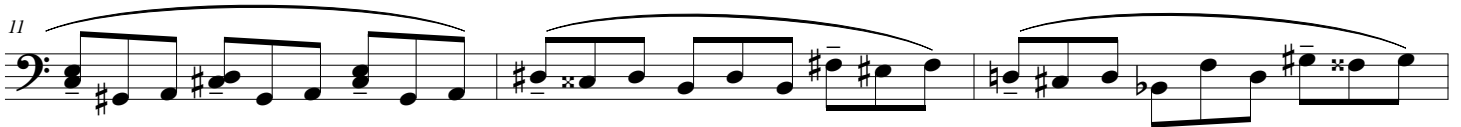
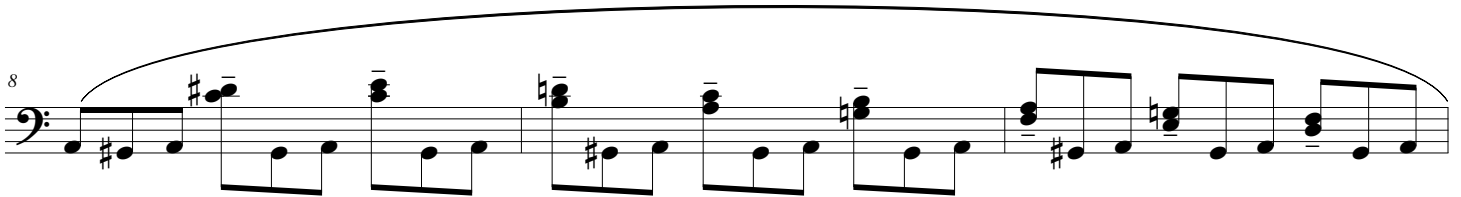

17

21

25

29

33

37

41

45

49

53

57

61

65

69

73

77

81

85

89

93

97 *Man.*

rechter fuss

97

ff

linker fuss

104

104