

Movileanu Mihai

Composer, Interpreter, Publisher, Teacher

Roumania, Ploiesti

About the artist

Qualification: Bachelor of Music Degree from the National University of Music from Bucharest
<http://www.unmb.ro/>

Associate: UCMR-ADA

Artist page : <http://www.free-scores.com/Download-PDF-Sheet-Music-mihaimovileanu.htm>

About the piece

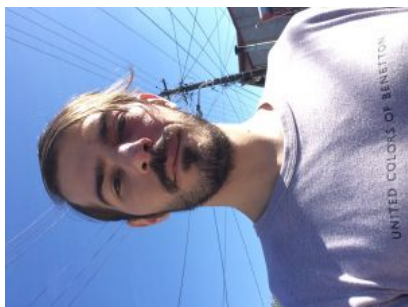

Title: A Trip to Paris
Composer: Mihai, Movileanu
Copyright: Copyright © Movileanu Mihai
Style: Jazz

Movileanu Mihai on free-scores.com

This work is not Public Domain. You must contact the artist for any use outside the private area.

- listen to the audio
- share your interpretation
- comment
- contact the artist

A Trip to Paris

Mihai Movileanu

 ♩ = 100

Intro Theme

Trumpet in Bb

Tenor Saxophone

Trombone

Accordion

Violin I

Violin II

Viola

Violoncello

Harp virtual instrument

EP Keys

Bright Piano

Fender Jazz Bass (5 strings)

Drum Set

10 Add ride cymbal ♪♪♪♪

Musical score for Tpt., Ten. Sax., Tbn., Accord., Vln., Vla., Vc., Hp., Kbd., Bass, and Dr. The score includes various musical notations such as triplets, dynamics (mf), and performance instructions like "Add ride cymbal".

Tpt. *mf* 3

Ten. Sax. *mf* 3

Tbn. *mf* 3 3 3 3

Accord.

Vln.

Vln.

Vla.

Vc.

Hp.

Kbd. *mf*

Kbd. *mf*

Bass *mf* 3 3

Dr. *mf* 3 3 3 3 3 3 3 3 3 3 3 3

Additional instruction: Add ride cymbal ♪♪♪♪

20

Musical score for various instruments. The score includes parts for Trumpet (Tpt.), Tenor Saxophone (Ten. Sax.), Trombone (Tbn.), Accordion (Accord.), Violin (Vln.), Viola (Vla.), Violoncello (Vc.), Harp (Hp.), Keyboard (Kbd.), Bass, and Drums (Dr.).

Key features of the score include:

30

2nd Subject

35

Tpt. *mp*

Ten. Sax. *mp*

Tbn.

Accord.

Vln. I *mp cresc.* *mf dim.* *p* *mp cresc.*

Vln. II *mp cresc.* *mf dim.* *mp cresc.*

Vla. *mp cresc.* *mf dim.* *mp cresc.*

Vc. *mp cresc.* *mf dim.* *mp cresc.*

Hp. *mp*

Kbd. 1 *mp*

Kbd. 2

Bass *mp*

Dr.

Musical score for page 41, featuring the following instruments and parts:

- Tpt. (Trumpet): Rested throughout the page.
- Ten. Sax. (Tenor Saxophone): Rested throughout the page.
- Tbn. (Tuba): Rested throughout the page.
- Accord. (Accordion): Rested throughout the page.
- Vln. (Violin): Two staves. The first staff starts with *mf dim.*, *p*, *mp*, *mf espress.*, and *subito p*. The second staff starts with *mf dim.* and *mp*.
- Vla. (Viola): Starts with *mf dim.* and *mp*.
- Vc. (Violoncello): Starts with *mf dim.* and *mp*.
- Hp. (Harp): Features a chordal accompaniment in the right hand.
- Kbd. (Keyboard): Two staves. The right hand has sustained chords, and the left hand has a bass line with a '7' marking.
- Bass: Features a rhythmic bass line with eighth notes and rests.
- Dr. (Drums): Features a rhythmic pattern with triplets and eighth notes.

47

Tpt.

Ten. Sax.

Tbn.

Accord.

Vln.

Vln.

Vla.

Vc.

Hp.

Kbd.

Kbd.

Bass

Dr.

53

58

Drums variations

63

68

73

Tpt.

Ten. Sax.

Tbn.

Accord.

Vln.

Vln.

Vla.

Vc.

Hp.

Kbd.

Kbd.

Bass

Dr.

♩=100

Theme

79

Tpt.

Ten. Sax.

Tbn.

Accord.

Vln.

Vln.

Vla.

Vc.

Hp.

Kbd.

Kbd.

Bass

Dr.

84

Tpt. 

 Ten. Sax. 

 Tbn. 

 Accord. 

 Vln. 

 Vln. 

 Vla. 

 Vc. 

 Hp. 

 Kbd. 

 Kbd. 

 Bass 

 Dr. 

89

93

Tpt.

Ten. Sax.

Tbn.

Accord.

Vln.

Vln.

Vla.

Vc.

Hp.

Kbd.

Kbd.

Bass

Dr.