

Mario Miladin

Croatia, Dubrovnik

Beli's Song

About the artist

Musically educated with bassoon as my main instrument. However, I get along with all the instruments with black and white combinations. I like jazz and music is my muse. I live to play and play to live.

Associate: HDS-ZAMP

Artist page : <https://www.free-scores.com/Download-PDF-Sheet-Music-mario-miladin.htm>

About the piece

Title: Beli's Song
Composer: Miladin, Mario
Copyright: Copyright © Mario Miladin
Instrumentation: Cello, Piano
Style: Romantic

Mario Miladin on [free-scores.com](https://www.free-scores.com)

This work is not Public Domain. You must contact the artist for any use outside the private area.

- listen to the audio
- share your interpretation
- comment
- contact the artist

Beli's Song

♩ = 84

Mario Miladin

Violoncello

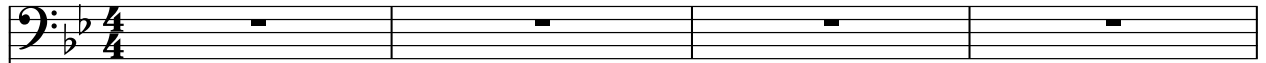

Piano

♩ = 84

mp

5

rit. ♩ = 84

p tranquillo

rit. ♩ = 84

p tranquillo

9

1. 2. *mf* con moto

1. 2. *mf* con moto

27

30

34

rit. ♩ = 84

4 38

rit. ♩ = 84

42

45

48
