

# Mario Miladin

Croatia, Dubrovnik

## Du-Bossa

### About the artist

Musically educated with bassoon as my main instrument. However, I get along with all the instruments with black and white combinations. I like jazz and music is my muse. I live to play and play to live.

**Associate:** HDS-ZAMP

**Artist page :** <https://www.free-scores.com/Download-PDF-Sheet-Music-mario-miladin.htm>

### About the piece

**Title:** Du-Bossa

**Composer:** Miladin, Mario

**Copyright:** Copyright © Mario Miladin

**Instrumentation:** 2 Flutes, Cello, Piano

**Style:** Modern classical

### Mario Miladin on [free-scores.com](https://www.free-scores.com)

This work is not Public Domain. You must contact the artist for any use outside the private area.

- listen to the audio
- share your interpretation
- comment
- contact the artist

# Du-Bossa

♩ = 154

Mario Miladin

The musical score is arranged in four systems. The first system includes Flute 1 (labeled 'Flute 1.'), Flute 2 (labeled 'Flute 2.'), Violoncello (labeled 'Violoncello'), and Piano. The second system includes Flute 1 (labeled 'Fl.1.'), Flute 2 (labeled 'Fl.2.'), Violoncello (labeled 'Vc.'), and Piano (labeled 'Pno.'). The third system includes Flute 1 (labeled 'Fl.1.'), Flute 2 (labeled 'Fl.2.'), Violoncello (labeled 'Vc.'), and Piano (labeled 'Pno.'). The score is in 4/4 time with a tempo of 154 beats per minute. The key signature has one flat (B-flat). The first system includes dynamic markings: *mf* 1. fl con moto for Flute 1, *mf* ritmico for Flute 2, *mf* ritmico for Violoncello, and *mf* ritmico for Piano. The score is marked with measure numbers 5, 9, and 13.

14

Fl.1. *mf*

Fl.2. *mf*

Vc.

Pno.

*2.fl.*

19

Fl.1.

Fl.2.

Vc.

Pno.

23

Fl.1.

Fl.2.

Vc.

Pno.

28

Fl.1. Fl.2. Vc. Pno.

*mp*  
*1. fl*

33

Fl.1. Fl.2. Vc. Pno.

*mp*

38

Fl.1. Fl.2. Vc. Pno.

43

Fl.1.  
Fl.2.  
Vc.  
Pno.

48

Fl.1.  
Fl.2.  
Vc.  
Pno.

53

Fl.1.  
Fl.2.  
Vc.  
Pno.

58

Fl.1.

Fl.2.

Vc.

Pno.

63

Fl.1.

Fl.2.

Vc.

Pno.

67

Fl.1.

Fl.2.

Vc.

Pno.

71 *rit.*  $\text{♩} = 154$

Fl.1. *mf. con moto*

Fl.2. *mf ritmico*

Vc. *mf ritmico*

Pno. *mf ritmico*  $\text{♩} = 154$

75

Fl.1.

Fl.2.

Vc.

Pno.

79

Fl.1.

Fl.2.

Vc.

Pno.

84

Fl.1.  
Fl.2.  
Vc.  
Pno.

89

Fl.1.  
Fl.2.  
Vc.  
Pno.

*1. fl*  
*mf*  
*mf*  
*mf*

93

Fl.1.  
Fl.2.  
Vc.  
Pno.

97

Fl.1.  
Fl.2.  
Vc.  
Pno.

102

Fl.1.  
Fl.2.  
Vc.  
Pno.

106

Fl.1.  
Fl.2.  
Vc.  
Pno.

Flute 1.

# Du-Bossa

Mario Miladin

♩ = 154

6

*mf con moto*

6

1. fl

11

16

2. fl.

*mf*

21

26

31

*mp*

37

1. fl

43

46

50 *f*

55 *f*

59

64

68

72 *rit.*  $\text{♩} = 154$   
**2**  
*mf con moto*  
*2.fl.*

78

83

88 *1. fl* *mf*

93

98

103

107

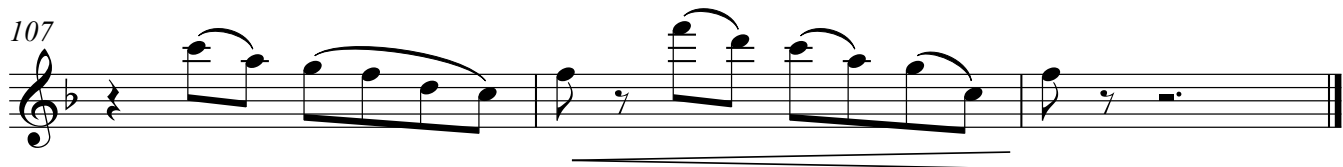

Flute 2.

# Du-Bossa

Mario Miladin

♩ = 154

mf ritmico

5

9

13

17

mf

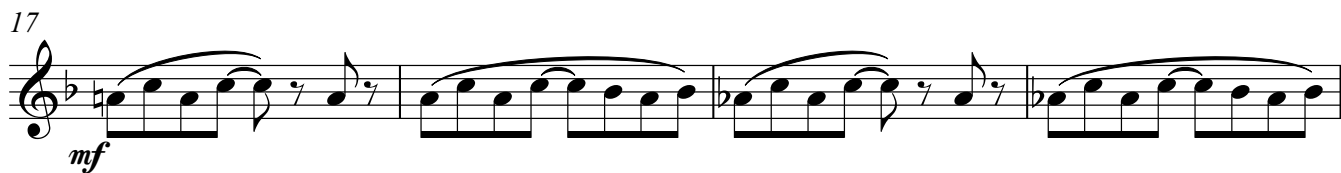

21

25

29

33 *mp*

39

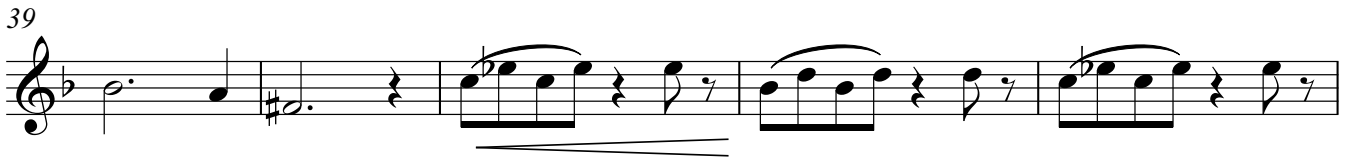

44

49

54

58

63

67

72 *rit.*  $\text{♩} = 154$   
*mf ritmico*

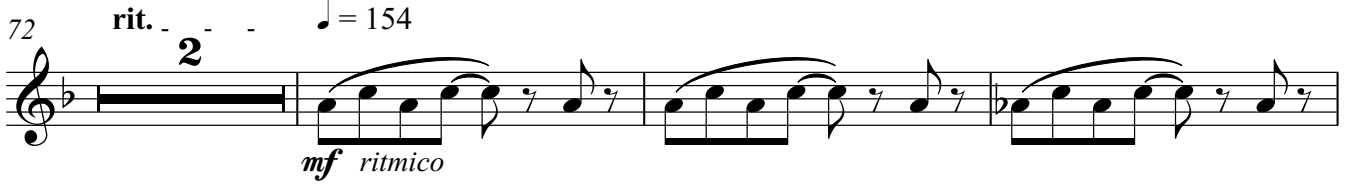

77

# Du-Bossa

Mario Miladin

♩ = 154

*mf ritmico*

6

12

18

24

30

*mp*

36

42

48

54

59

64

70

rit. . . . ♩ = 154

2

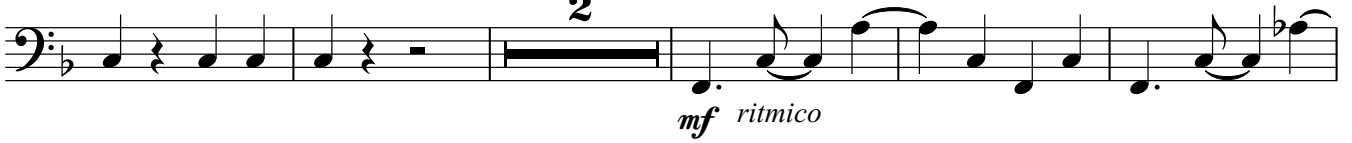

77

83

89

95

101

106

Piano

# Du-Bossa

Mario Miladin

♩ = 154

25

29

33

*mp*

37

41

45

49

54

58

63

67

rit. . . . .

♩ = 154

72

76

80

84

88

92

96

100

104

107

9/2020