

# Three Renaissance Madrigals

TTB or SSA Recorders

*John Wilby – “O What Shall I Do?”*

*Thomas Morley – “Wither Thou So Fast?”*

- *“Cease Mine Eyes”*

*Arranged by MJ Starke*

# Three English Madrigals in Three Parts

## 1. O What Shall I do?

John Wilbye

10

20

30

40

50

60

70

80

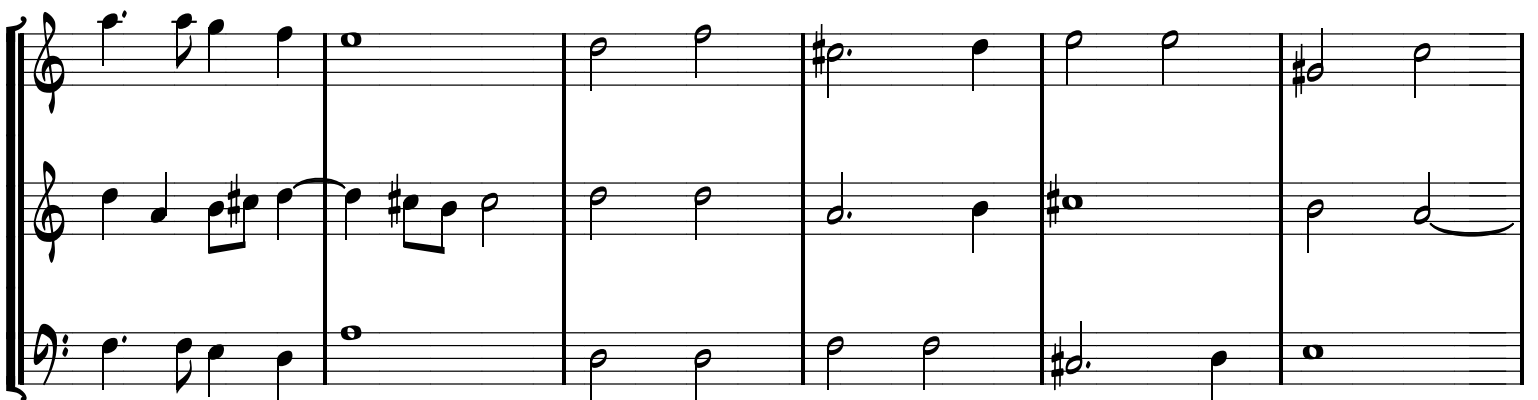

2. Wither Away So Fast?

Thomas Morley

90

100

110

120

130

140

150

160

170

3. Cease Mine Eyes

Thomas Morley

180

190

200

210

220

230

240

250

# Three English Madrigals in Three Parts

Tenor 1

## 1. O What Shall I do?

John Wilbye

80

2. Wither Away So Fast?

Thomas Morley

90

100

110

120

130

3. Cease Mine Eyes

Thomas Morley

200

210

220

230

240

250

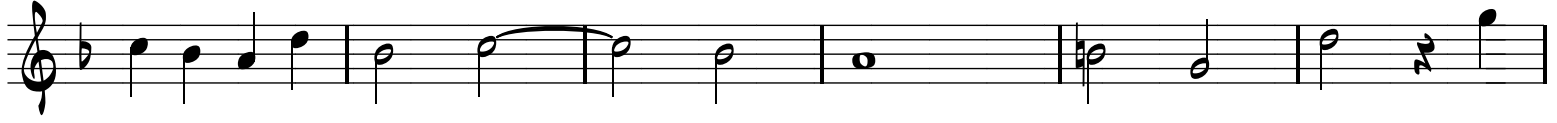

# Three English Madrigals in Three Parts

Tenor 2

## 1. O What Shall I do?

John Wilbye

80

2. Wither Away So Fast?

Thomas Morley

90

100

110

120

130

Ceçse Mine Eyes

Thomas Morley

190

200

210

220

230

240

250

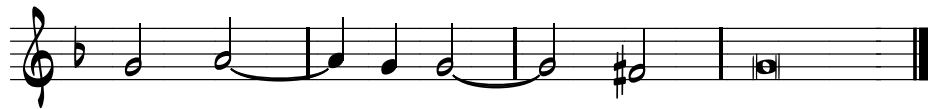

# Three English Madrigals in Three Parts

## 1. O What Shall I do?

John Wilbye

10

20

30

40

50

60

70

80

## 2. Wither Away So Fast?

Thomas Morley

110

120

130

140

150

160

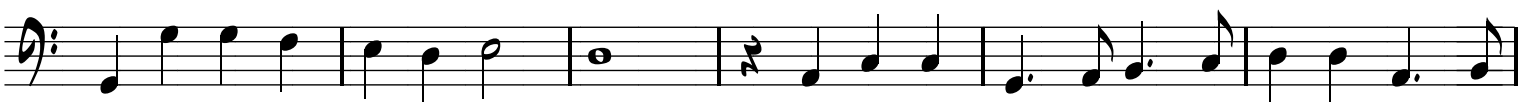

170

### 3. Cease Mine Eyes

180 Thomas Morley

5

190

200

210

3

230

# Three English Madrigals in Three Parts

Alternate Alto Part

## 1. O What Shall I do?

John Wilbye

10

20

30

40

50

60

2. Wither Away So Fast?

Thomas Morley

Alto, Page 3

120

130

140

150

160

170

### 3. Cease Mine Eyes

180 Thomas Morley

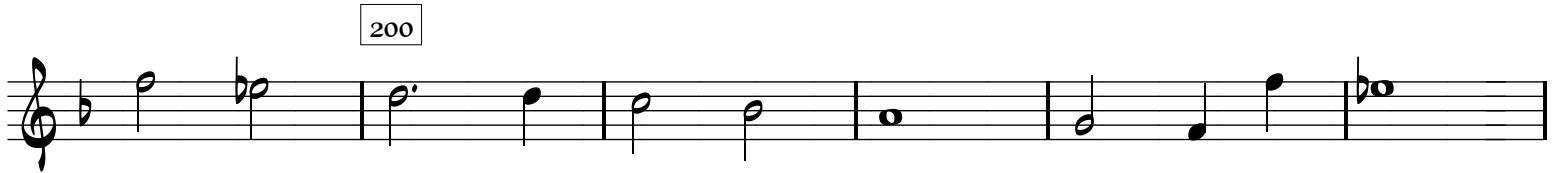
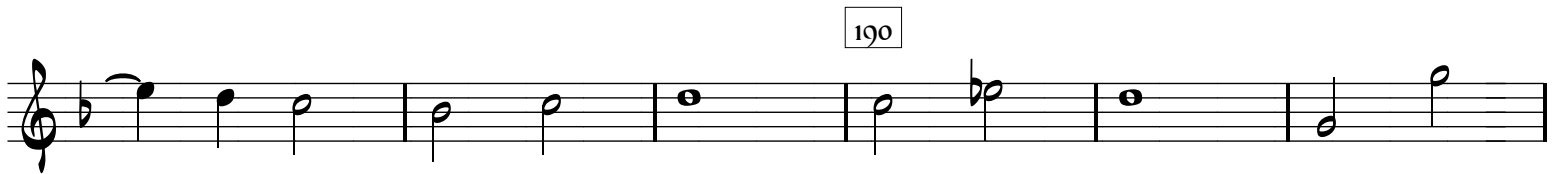
