

**W.A. Mozart**  
**Divertimento II**  
**K 229**

**Arranged for ATB Recorders**

**By MJ Starke**

# Divertimento II

K. 229

ALLEGRO

WA Mozart  
arr by Starke

24

30

36

### Menuetto

44

52

60

68

76

84

92

100

108

Menuetto da Capo

Larghetto

113

119

125

131

137

143

149

150

Minuetto

156

162

168

174

180 Trio

186

192

198

204

210

Menuetto da Capo

216

Rondo

223

230

236

242

248

254

261

269

277

283

289

297

303

310

317

324

331

338

345

352

359

366

373

# Divertimento II

K. 229

ALLEGRO

WA Mozart

## Menuetto

## Trio

86

94

102

110

113

Larghetto

119

125

131

137

143

148

150

Minuetto

156

162

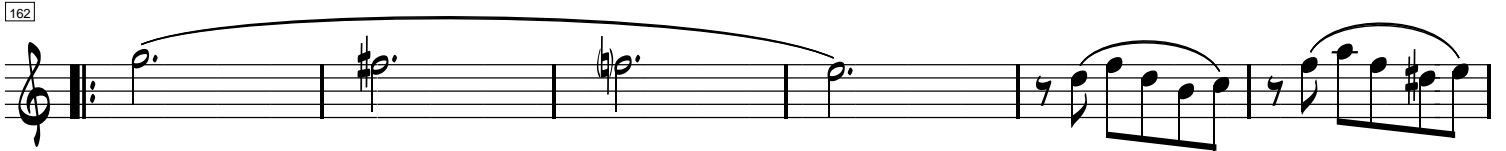

168

174

180

Trio

186

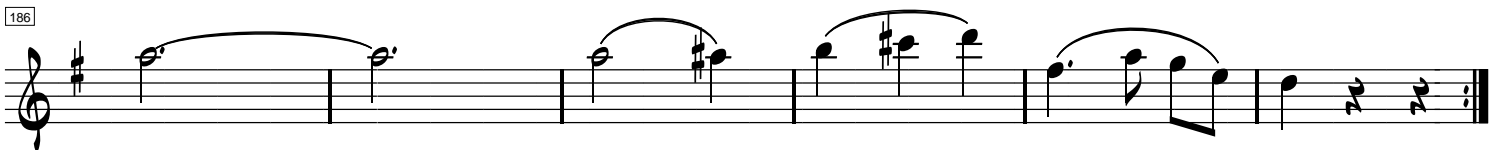

192

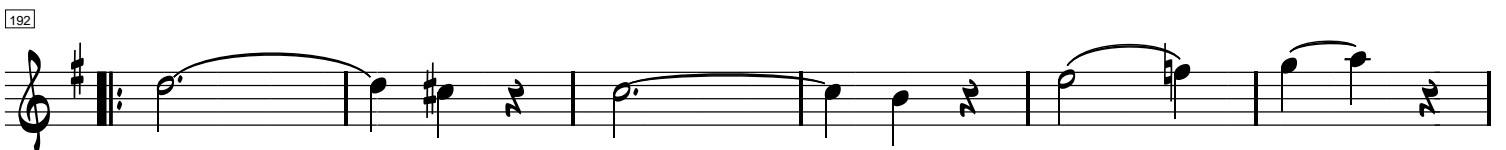

198

204

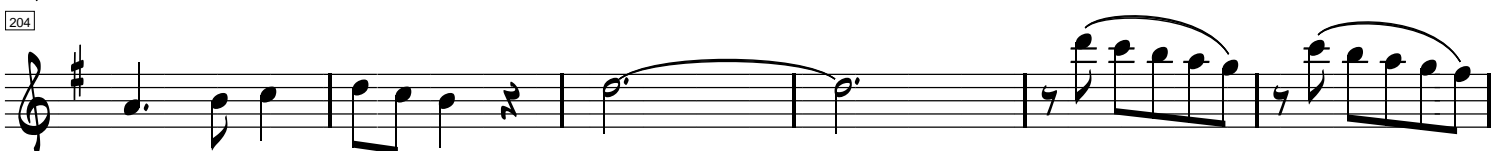

210

Menuetto da Capo

216

Rondo

223

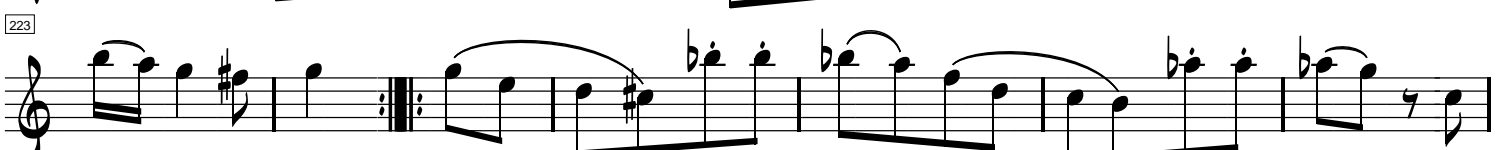

230

236

242

248

255

262

270

278

284

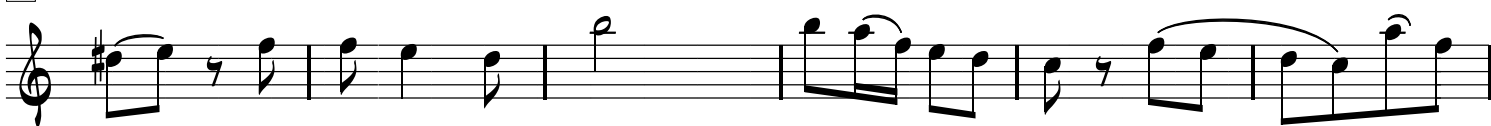

290

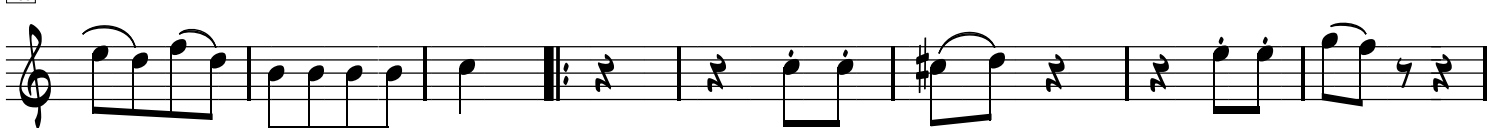

298

304

# Divertimento II

K. 229

Tenor

ALLEGRO

WA Mozart

6

12

18

24

30

36

Menuetto

44

52

60

68

1. 2. Trio

76

86

94

102

110

1. 2. Menuetto da Capo

113 *Larghetto*

119

125

1. 1.

131

2.

137

143

149

Minuetto

150

156

162

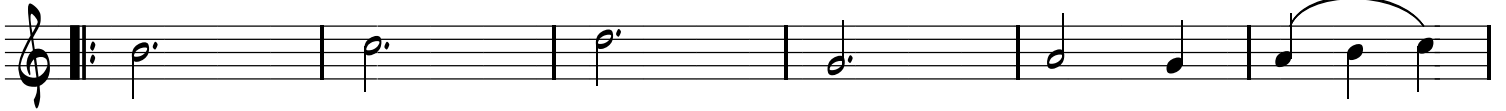

168

174

180

Trio

186

192

198

204

210

Minuetto da Capo

216 Rondo

Bass

# Divertimento II

K. 229

ALLEGRO

WA Mozart

76

84

92

100

108

113

Larghetto

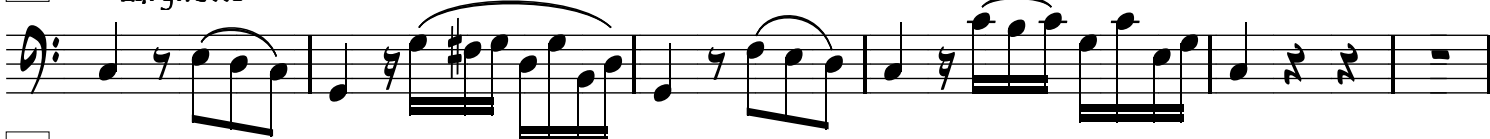

119

125

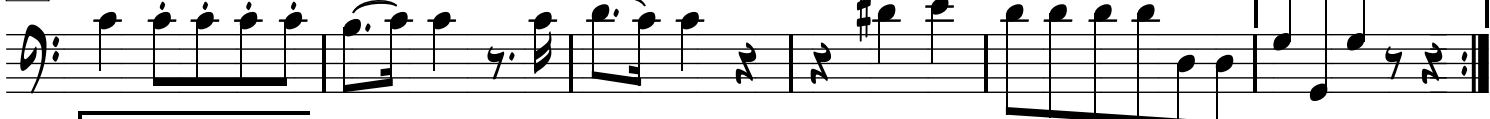

131

137

142

147

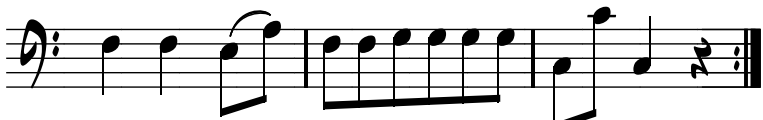

150 Minuetto

180 Trio

216 Rondo

230

236

243

249

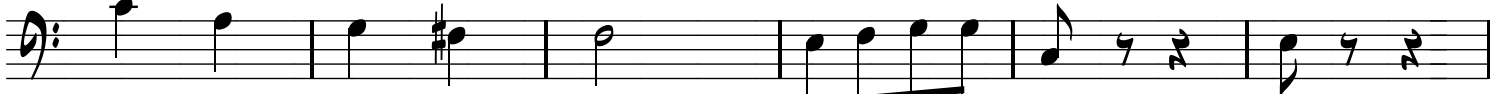

255

262

270

278

284

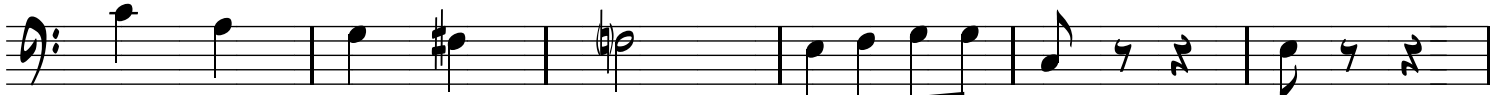

290

298

304

311

319

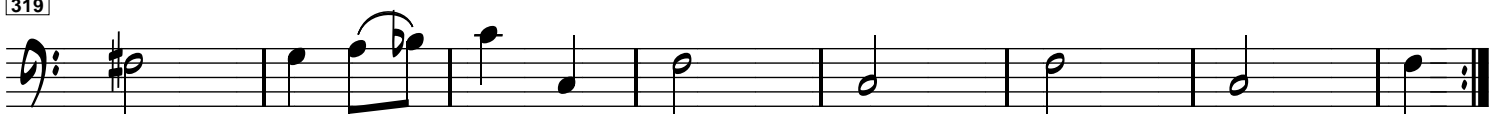

327

335

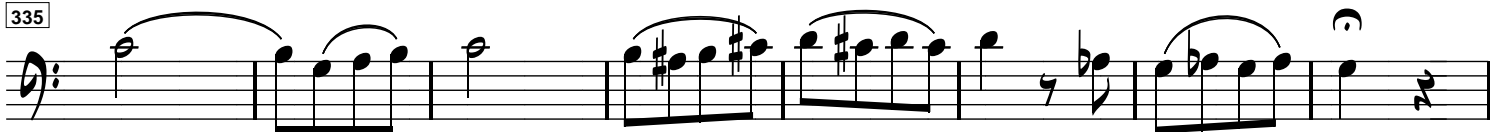

343

351

359

366

373

