

Tony Wilkinson

United Kingdom, Wroxham

10 Composizioni per chitarra

Artist page : <https://www.free-scores.com/Download-PDF-Sheet-Music-tonywilkinson.htm>

About the piece

Title: 10 Composizioni per chitarra
Composer: Navone, Giovanni
Copyright: Creative Commons Licence 3.0
Publisher: Wilkinson, Tony
Instrumentation: Guitar solo (standard notation)
Style: Romantic
Comment: 1. Rosetta (Polka) 2. La Cilentana 3. Carmela (Mazurka) 4. Contradanza 5. Sospiro (Notturmo) 6. La Danza delle ondine (Valzer) 7. Passa la Caravana 8. Scherzo 9. Tarantella 10. Selvaggia

Tony Wilkinson on [free-scores.com](https://www.free-scores.com)

- listen to the audio
- share your interpretation
- comment
- contact the artist

Guitar Solo.

*Giovanni Navone
di Domenico*

1839 - 1907

*10 Composizioni
per Chitarra*

1. *Rosetta (Polka)*
2. *La Cilentana*
3. *Carmela (Mazurka)*
4. *Contradanza*
5. *Sospiro (Notturmo)*

6. *La Danza delle ondine (Valzer)*
7. *Passa la Caravana*
8. *Scherzo*
9. *Tarantella*
10. *Selvaggia*

Rosetta

Polka

Giovanni Navone

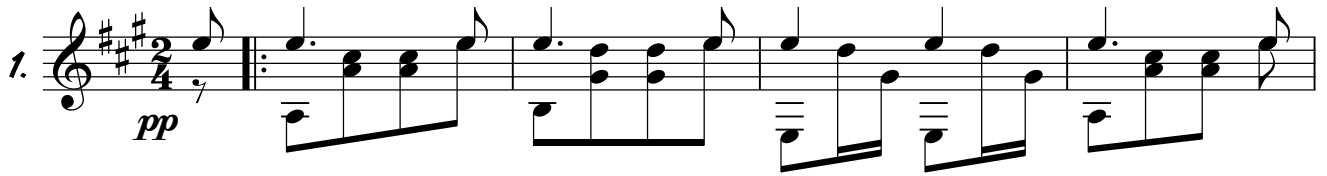
1. 

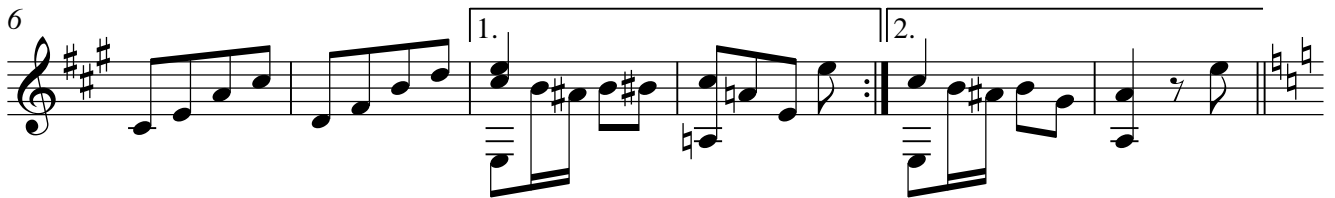
6 

12 

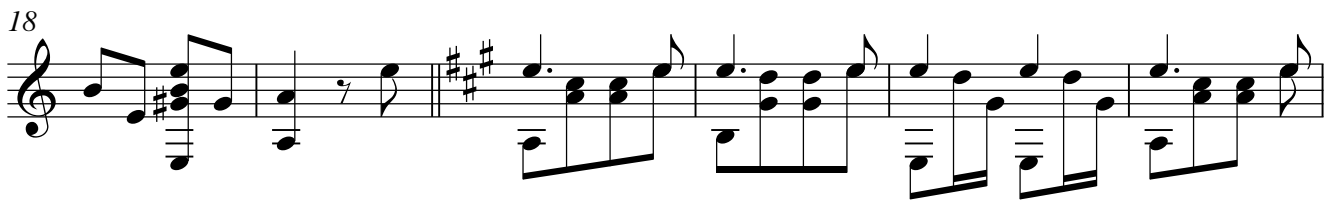
18 

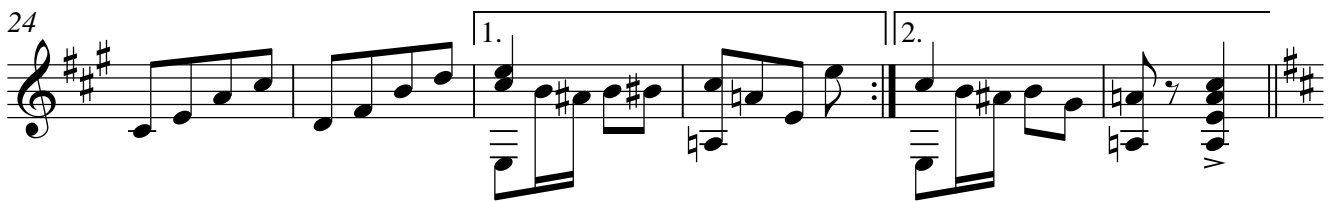
24 

30 

35 

La Cilentana

Giovanni Navone

2. *Presto*
mf

45

51

57

63

69

74

Carmela

Mazurka

Giovanni Navone

3. *mf* *CI*

84

89 *CIII*

96

102

109 *CI*

115

121 *CIII*

128

133

Contradanza

Giovanni Navone

4. *mf* IX

144 *I* $\frac{1}{2}$ CIV IX

149 IX V

155

161

167 CVII CIX

173

179 CII

185 *CII*

191

196

202

208 $\frac{1}{2}$ CVII

213

218 $\frac{1}{2}$ CVII

223

Sospiro

Notturmo

Giovanni Navone

5. *Andante*
mf

232

237

241 *Fine*

247

252 *CI*

257 *CI* *D.S. al Fine*

La Danza delle Ondine

Valzer

Giovanni Navone

6. *mf*

268

274

281

288 *ff* *fff* $\frac{1}{2}$ CIX $\frac{4}{4}$ $\frac{1}{2}$ CIV

295 *Entrata*

304 *sentito*

311

318

CII

325

333

341

348

355

CIV

362

369

377

385

Passa la Carovana

Giovanni Navone

7. *Andante*
mf

396

401

405 *CIII*

410

415

420

425

Scherzo

Giovanni Navone

Tempo di Polka

8. *mf*

436

442

448

454

461

467

473

479

484

Tarantella

Giovanni Navone

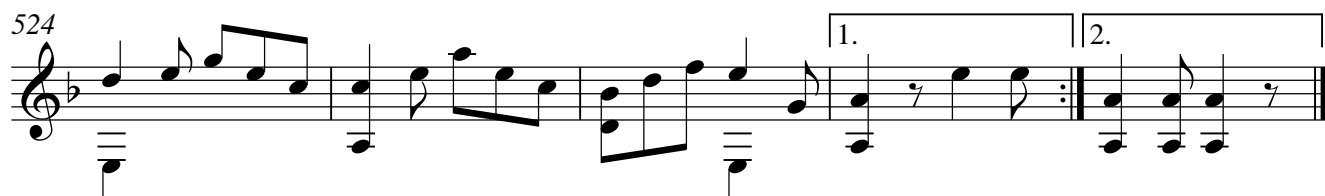
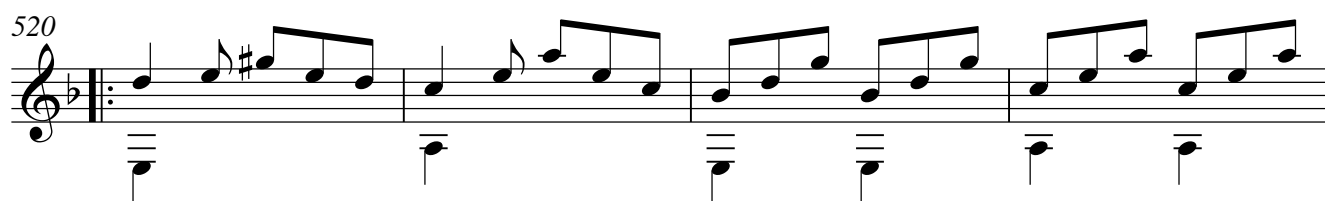
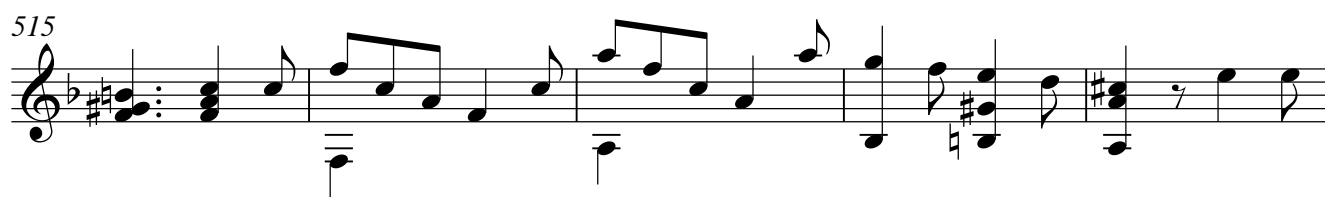
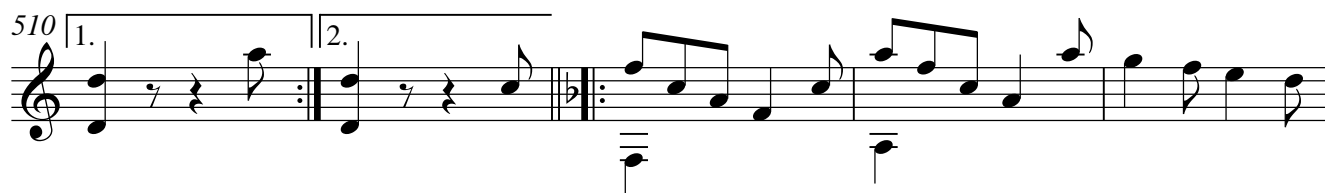
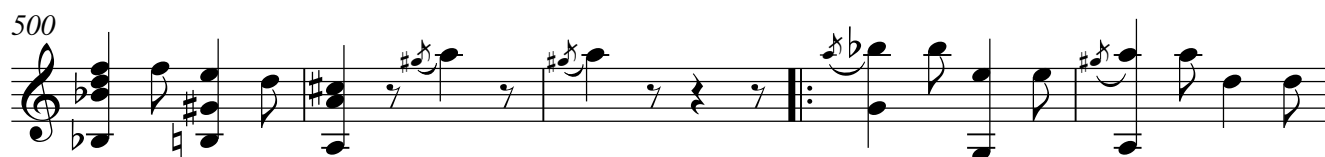
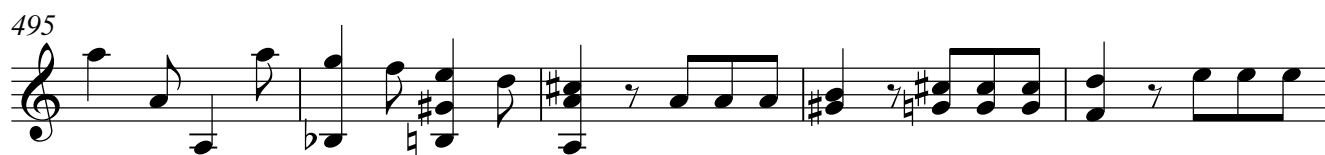

Selvaggia

Allegretto

Giovanni Navone

10. 

535 

541 

548 

554 

560 

566 

573 

N.B. L'ultimo accordo battendo colla palma della mano su tutte le corde.