

Serban Nichifor

Composer, Interpreter, Teacher

Roumania, Bucarest

About the artist

http://www.voxnovus.com/composer/Serban_Nichifor.htm

Born: August 25, 1954, in Bucharest, Romania

Married to Liana Alexandra, composer: http://www.free-scores.com/partitions_gratuites_lianaalexandra.htm#

Studies

National University of Music, Bucharest, Doctor in Musicology

Theology Faculty, University of Bucharest

International courses of composition at Darmstadt, Weimar, Breukelen and Munchen

USIA Stipendium (USA)

Present Position

Professor at the National University of Music, Bucharest (Chamber Music Department);

Member of UCMR (Romania), SABAM (Belgium), ECPMN (Holland)

Vice-president of the ROMANIA-BELGIUM Association

Cellist of the Duo INTERMEDIA and co-director of the NUOVA MUSICA CONSONANTE-LIVING MUSIC FOUNDATION INC.(U.S.A) Festival, with Liana ALEXANDRA

Selected Works

OPERA, ... (more online)

Qualification: PROFESSOR DOCTOR IN COMPOSITION AND MUSICOLOGY

Associate: SABAM - IPI code of the artist : I-000391194-0

Artist page : <http://www.free-scores.com/Download-PDF-Sheet-Music-serbannichifor.htm>

About the piece

Title: IN AETERNUM - In Memory of my very dear Mother
[alto et bande électroacoustique/ viola and electroacoustic tape]

Composer: Nichifor, Serban

Copyright: Copyright © Serban Nichifor

Publisher: Nichifor, Serban

Instrumentation: Viola

Style: Modern classical

Serban Nichifor on [free-scores.com](http://www.free-scores.com)

- listen to the audio
- share your interpretation
- comment
- contact the artist

Serban Nichifor: In Aeternum

C7

1: Music Box [1] Music Box

2: Acoustic String Bass [1] Music Box

3: Rhodes Electric Piano [1] Music Box

6: Nylon String Guitar [1] Music Box

7: Strings [1] Music Box

10: Violin [1] Music Box

Bb7

Eb7

Ab7

Db7

F#7

B7

E7

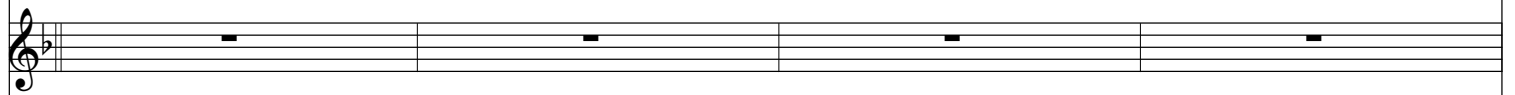
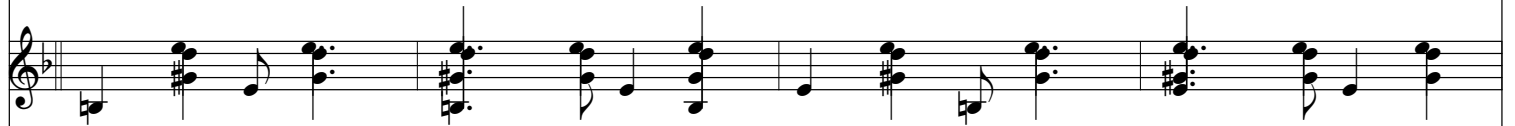
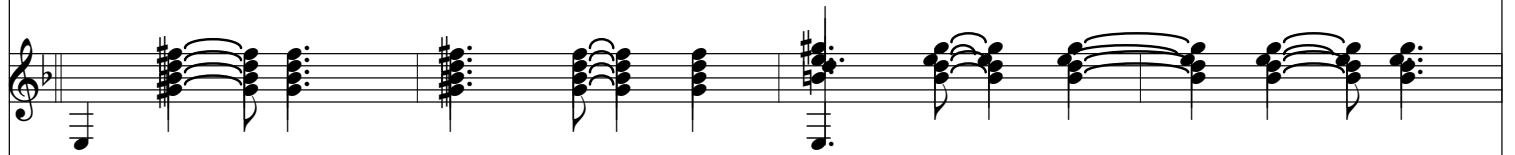
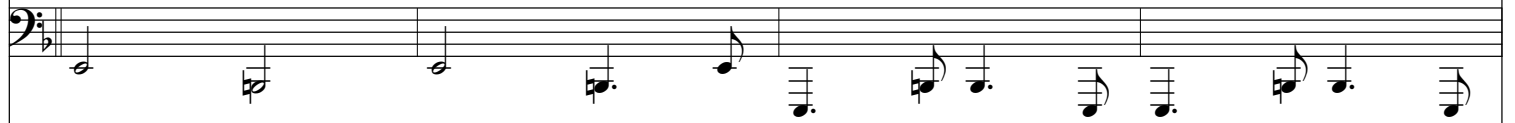

A7

D7

G7

Serban Nichifor: In Aeternum - Page 24

C7

F7

Bb7

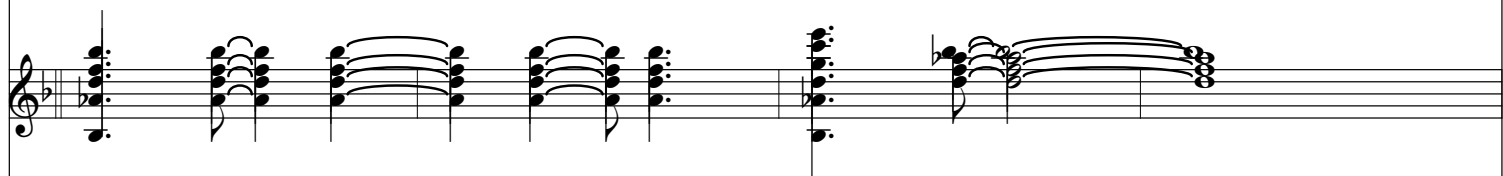
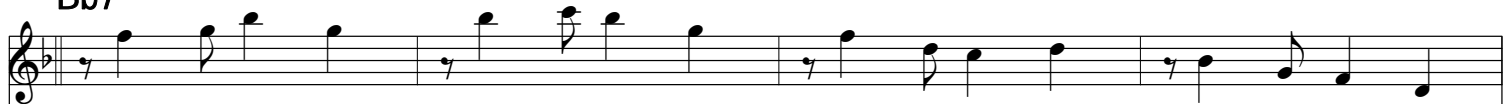

Eb7

Ab7

Db7

B7

E7

A7

D7

G7

9 9

9 9

C7

C7

IN AETERNUM

Solo Violin Part

Dolce e tranquillo

Serban Nichifor

$\text{♩} = 120$ *legatissimo*

mf

10

17

24

31

38

45

52

58

65

71

76

82

88

93

101

mf

IN AETERNUM

Solo Viola Part

Dolce e tranquillo

Serban Nichifor

$\text{♩} = 120$

legatissimo

58

65

71

76

82

88

93

101

mf

IN AETERNUM

Solo Cello Part

Dolce e tranquillo

Serban Nichifor

$\text{♩} = 120$ *legatissimo*

mf

10

17

24

31

38

45

52

58

65

71

76

82

88

93

101

mf