

# Serban Nichifor

Composer, Teacher

Roumania, Bucarest

## About the artist

[http://www.voxnovus.com/composer/Serban\\_Nichifor.htm](http://www.voxnovus.com/composer/Serban_Nichifor.htm)

Born: August 25, 1954, in Bucharest, Romania

Married to Liana Alexandra, composer: [http://www.free-scores.com/partitions\\_gratuites\\_lianaalexandra.htm#](http://www.free-scores.com/partitions_gratuites_lianaalexandra.htm#)

### Studies

National University of Music, Bucharest, Doctor in Musicology

Theology Faculty, University of Bucharest

International courses of composition at Darmstadt, Weimar, Breukelen and Munchen

USIA Stipendium (USA)

### Present Position

Professor at the National University of Music, Bucharest (Chamber Music Department);

Member of UCMR (Romania), SABAM (Belgium), ECPMN (Holland)

Vice-president of the ROMANIA-BELGIUM Association

Cellist of the Duo INTERMEDIA and co-director of the NUOVA MUSICA CONSONANTE-LIVING MUSIC FOUNDATION INC.(U.S.A) Festival, with Liana ALEXANDRA

### Selected Works

OPERA, SYMPHONIC, VOCAL-SYMPHONIC AND CONCERTANTE MUSIC:

Constellations for Orchestra (1977)

Symphony I Shadows (1980)

Cantata Sources (1977)

Cantata Gloria Heroum Holocausti (1978)

Opera Miss Christina (libretto by Mircea ELIADE, 1981... (more online)

**Qualification:** PROFESSOR DOCTOR IN COMPOSITION AND MUSICOLOGY

**Personal web:** <http://romania-on-line.net/whoswho/NichiforSerban.htm>

**Associate:** SABAM - IPI code of the artist : I-000391194-0

## About the piece

**Title:** CALLING RONDO (STYLISTIC ANAMORPHOSIS) [for Flute & Electronic Tape]

**Composer:** Nichifor, Serban

**Licence:** Copyright (c) Serban Nichifor

**Publisher:** Nichifor, Serban

**Instrumentation:** Flute & Electronic Tape

**Style:** New age - Ambient

**Comment:** MIDI = mixed reproduction; MP3 = complementary electronic tape.

- Contact the artist
- Write feedback comments
- Share your MP3 recording
- Web page and online audio access with QR Code :

## **STYLISTIC ANAMORPHOSIS IN BIAB SYSTEM**

### **(FROM HAYDN TO NEW AGE)**

<One blank line>

Associate Professor PhD Serban Nichifor  
National University of Music Bucharest (Romania) – Chamber Music Department, co-  
director of the Nuova Musica Consonante – Living Music Foundation (USA)  
<http://www.myspace.com/nichiforserban>

### **SETTINGS**

#### **Computer Programs:**

OS: Windows XP

Music Software: “Band-in-a-Box 2006 PRO Version (212)”

© PG Music Inc. <http://www.pgmusic.com/>

**Basic Principles** - apud David Cope, “*Experiments in Musical Intelligence*” ,  
<http://artsites.ucsc.edu/faculty/cope/experiments.htm>

- (1) deconstruction (analyze and separate into parts);
- (2) signatures (commonality - retain that which signifies style);
- (3) compatibility (recombinancy - recombine into new works).

#### **Music-Style Applications:**

- Joseph Haydn (*Gypsy Rondo from Trio #1*): Key=G; Harmonic Structure-see page 2; Time Signature=4/4; Tempo=152; Length=5:34; Style-2HPNO06B.STY; Midi= 41 (Violin) & 1 (Accoustic Grand Piano);
- New Age (Serban Nichifor: *Calling Rondo from Haydn*): Key=G; Harmonic Structure (same like Haydn) - see page 2; Expanded Duration x2; Time Signature =4/4; Tempo=119; Length=14:10; Style=CALLING.STY + Solist – 148 Even 8ths Flute&classical; Midi: B=50(String Ensemble 2), D=1(Accoustic Grand Piano), P=90 (Pad 2 – warm), S=13 (Marimba), Sl=74 (Flute); NB – Mute Melody !

**KEYWORDS:** music, education, style, anamorphosis, Haydn, New Age, stylistic distorsions

# Haydn - Rondo (from Piano Trio #1)

A screenshot of the Band-in-a-Box software interface. The window title is "Band-in-a-Box for Windows [E:\bb\Classical MIDI-FakeBook3\Haydn - Gypsy Rondo.MGU] 5:34 [2HPN006B.STY]". The interface shows various settings for instruments, including "41 Violin" selected. Below the instrument settings is a MIDI piano keyboard. The main window is titled "StyleMaker [2HPN006B.STY] Piano [Row 1, Column 1] 4 patterns. 966 bytes. [VoiceLeading=smooth]". It features a menu bar with "File", "Edit", "Pattern", and "Style", and a toolbar with "Save", "Save As", "Play", "Stop", "Chord", and other options. A grid for pattern selection is visible, with "A 8 beat" selected. At the bottom, there is a chord progression table:

37	G	D7	38	G	39	G	40
41	G	D7/G	42	G	43a	Gm	44
45	D7		46	Gm	47	Gm	48
							Cm/G Gm
							Cm/G Gm

P

A8

B8

# NEW AGE - Patterns (Relative Weight 5/9)

## "Calling" Item

S - A8b

S - A4b

S - A2b

S - A1b

S - Ending

B-A8b&B8b

B - Ending

P-A8b&B8b

P - Ending

G-B8b

G-Ending

Nichifor - Calling Rondo from Haydn (Piano Trio #1)

5 5 5 5 7 7 7 7

5 5 5 5 4 4 4 4

5 5 5 5 5 5 5 5

5 5 5 5 8 8 8 8

7 7 7 7 8 8 8 8 | 7 7 7 7 10 10 10 10

8 8 8 8 5 5 5 5 | 8 8 8 8 8 8 8 8

7 7 7 7 7 7 7 7

7 7 7 7 5 5 5 5

5 5 5 5 5 5 5 5

5 5 5 5 5 5 5 5

Tab: 5 5 5 5 5 5 5 5 | 5 5 5 5 5 5 5 5

Tab: 5 5 5 5 5 5 5 5 | 5 5 5 5 5 5 5 5

Musical score for page 21, featuring two treble clefs and two bass clefs. The score includes melodic lines, chordal accompaniment, and a guitar tablature system with fret numbers: 5 5 5 5 7 7 7 7 and 5 5 5 5 4 4 4 4.

Musical score for page 22, featuring two treble clefs and two bass clefs. The score includes melodic lines, chordal accompaniment, and a guitar tablature system with fret numbers: 5 5 5 5 5 5 5 5 and 5 5 5 5 8 8 8 8.

7 7 7 7 8 8 8 8 | 7 7 7 7 10 10 10 10

8 8 8 8 5 5 5 5 | 8 8 8 8 8 8 8 8

10-10-10-10-10-10-10-10 | 10-10-10-10-10-10-10-10

10-10-10-10-10-10-10-10 | 10-10-10-10-10-10-10-10

5 5 5 5 7 7 7 7

5 5 5 5 4 4 4 4

5 5 5 5 5 5 5 5

5 5 5 5 8 8 8 8

7 7 7 7 8 8 8 8 | 7 7 7 7 10 10 10 10

8 8 8 8 5 5 5 5 | 8 8 8 8 8 8 8 8

5 5 5 5 5 5 5 5 | 5 5 5 5 5 5 5 5

5 5 5 5 5 5 5 5 | 5 5 5 5 5 5 5 5

# Haydn - Rondo (from Piano Trio #1)

74 Flute

Chords: G, D7, G, D7, G, G, Am, E7, Am, A7/C#, D, D/C, G/B, D/C, Em, E7/D, Am/C, E/D, Am/C, Am, D7, G, G, B7, Em, B7, Em, A7

D A D  
 G A  
 D  
 D G/D  
 D A7 D A7  
 D G/D  
 D A7 D A7  
 D G/D  
 D7  
 G D7 G D7

G G  
 Am E7 Am A7/C#  
 D D/C  
 G/B D/C Em E7/D  
 Am/C E/D Am/C  
 Am D7  
 G G  
 G  
 G  
 G D7

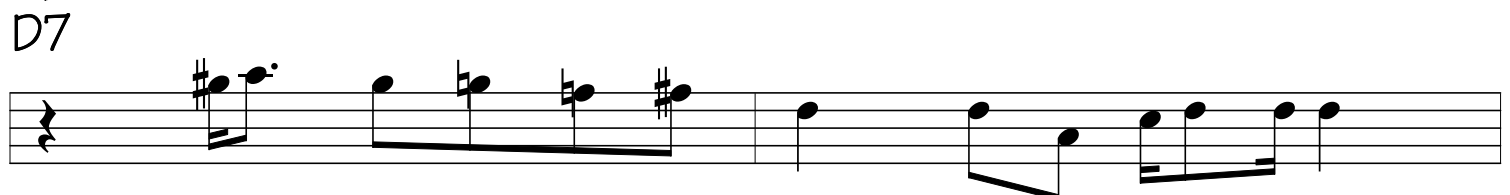
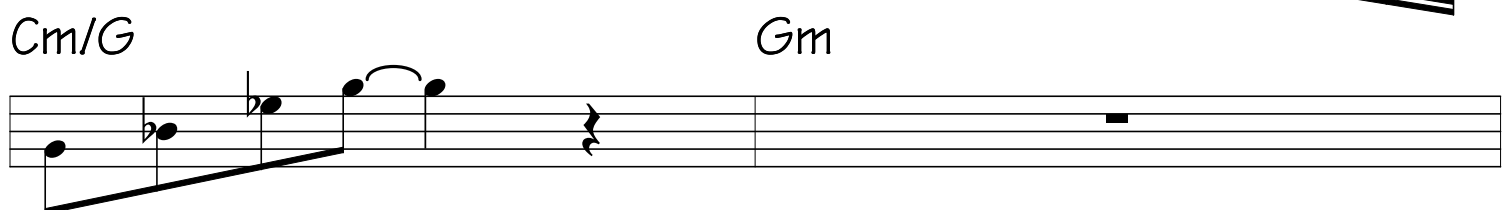
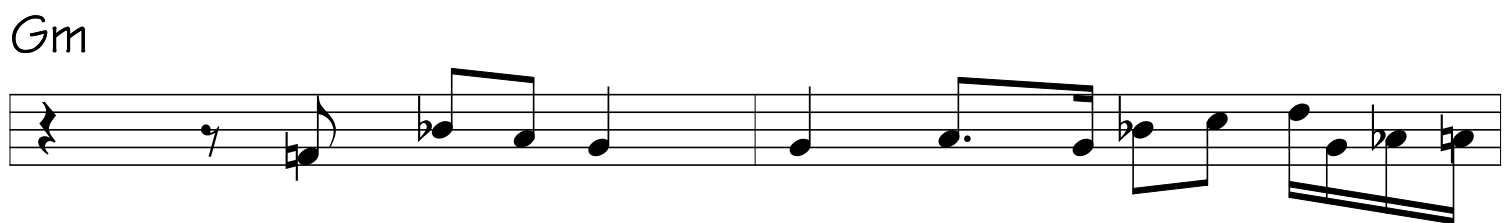
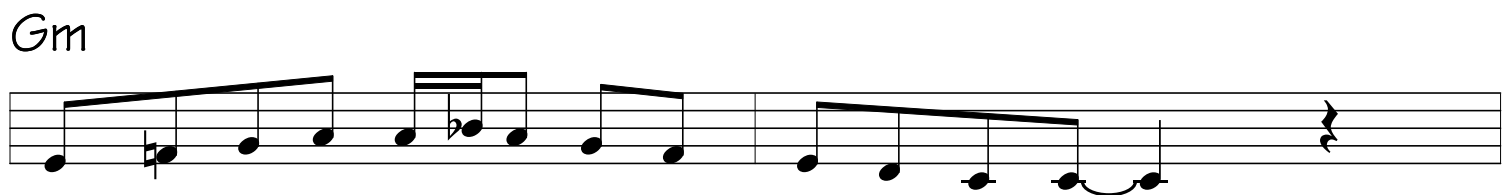
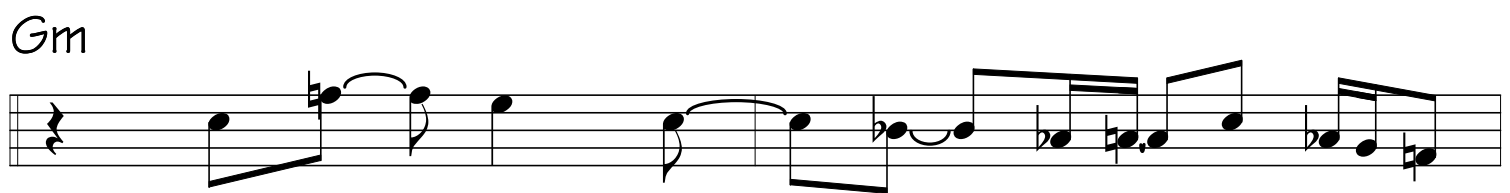
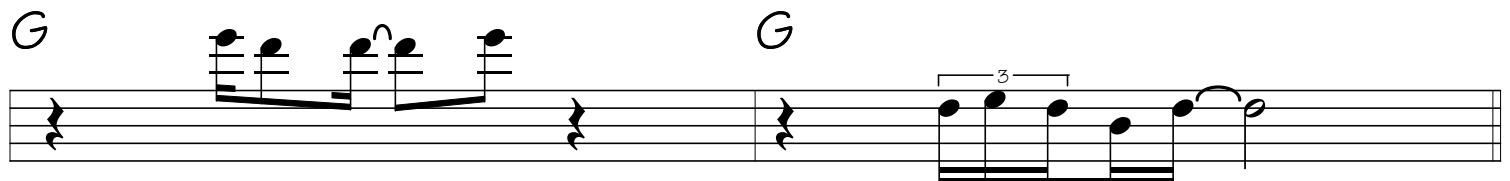
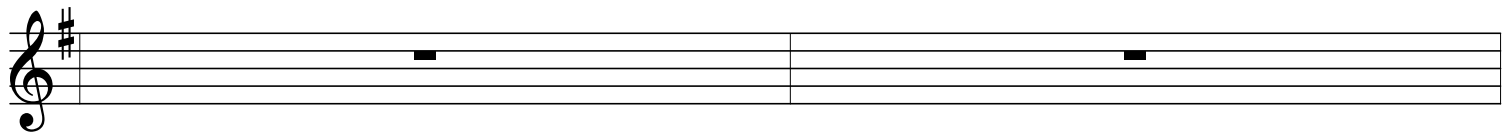

Gm Gm

Bb

F

Bb

F

Gm

D7

Gm

Gm

D7

Gm

Gm

G

D7

G

D7

G

G

Am

E7

Am

A7/C#

D

D/C

G/B

D/C

Em

E7/D

Am/C

E/D

Am/C

Am

D7

